THE ROCKETEER

Digitized by the Internet Archive
in 2012 with funding from
LYRASIS Members and Sloan Foundation

http://archive.org/details/rocketeer1968unse

1968
ROCKETEER
Northwest Mississippi Junior College
Senatobia, Mississippi

Faye Burford
Debby West
Sue Wright

Foreword

Through all the muddy year of 1967-68, during which "boots were **certainly** made for walking" around this campus, we did manage to accomplish a great deal in scholastic, athletic, and other achievements. More students made higher grades . . . had more fun . . . participated in more activities . . . and made this a great year for NWJC. We hope to depict these aspects of the year in such a way that, years from now, each of you still recall with fondness the year in which our school motto held truer than ever: ONLY THE BEST FOR NORTHWEST!!

Table of Contents

- Dedication – 8
- Features – 10
- Organizations – 30
- Specials Awards – 60
- Special Events – 76
- Sports – 94
- Campus Life – 138
- Faculty – 164
- Classes – 198

President and Mrs. R. D. McLendon

Civilizations one after another are built upon the records of aspirations, successes, even ruins, of those who have gone before. Let us hope that the record compiled by the student body of 1967-68 may serve as an inspiration to those who follow in its wake. Our record of today will be evaluated in the tomorrow, and I trust that the students of this year, when they visit their Alma Mater in the year 2000, may review the story of 1968 and call it good. May we ever aspire to improve that which is and to utilize all resources that we have at our command.

Sincerely yours,

R. D. McLendon, President

Dedication

It is an honor to pay tribute to a man who every NWJC students knows and admires as Director of Development, he has been largely responsible for the enormous expansion of our educational facilities and new buildings on campus. As Director of Specialized Education, he has helped to develop the wide curriculum offered in the Northwest Night School Program.

It is, therefore, with deepest appreciation, that we, the Rocketeer Staff, dedicate the 1967-68 **Rocketeer** to MR. H. DAVID BLACKWALL.

Construction on Art Building . . . and new Library addition began this year. Hopefully, these facilities will be completed by the fall of 1968.

Mr. Blackwell designed in its entirety Berry Building, the new Business Building, dedicated in the fall of 1966.

New men's and women's dormitories will be completed by fall of 1968. Also shown in foreground is the beginning of the new Union Building complex.

Features ● Features ● Features ● Features ●

● Features ● Features

Mr. and Miss Northwest

Cecil Williams and Frances Jean Rowland

Cecil Rhodes Williams of Bruce and Frances Jean Rowland of Charleston were elected Mr. and Miss Northwest Junior College in the 1967-68 Who's Who Election. This is the most outstanding award given to students by fellow students.

Cecil was president of the sophomore class, a member of the Student Council, and was also chosen a Campus Leader and Most Versatile .

Frances Jean was Homecoming queen, a member of the VIP Club, a cheerleader, and was elected a Freshman Favorite and a Beauty in the 1966-67 Who's Who election.

Both Cecil and Frances Jean are listed in Who' Who Among Students in American Junior Colleges.

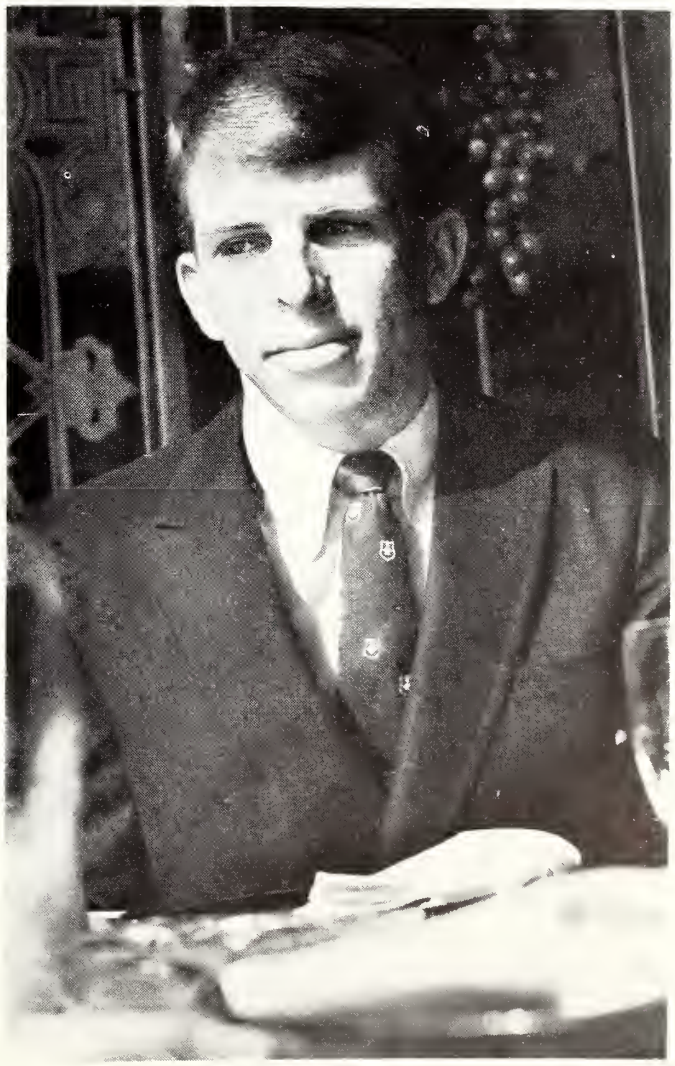

Most Beautiful

Gail Young

Most Handsome

Jimmy Fant

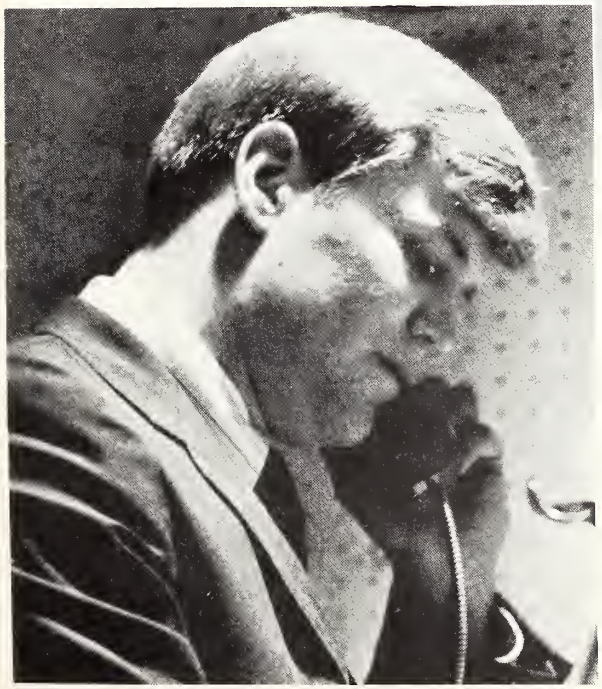

Beauty

Roselyn Moore

Beauty

Fran Wood

Beauty

Ellen House

Beauty

Amy Whitten

Preferred Man

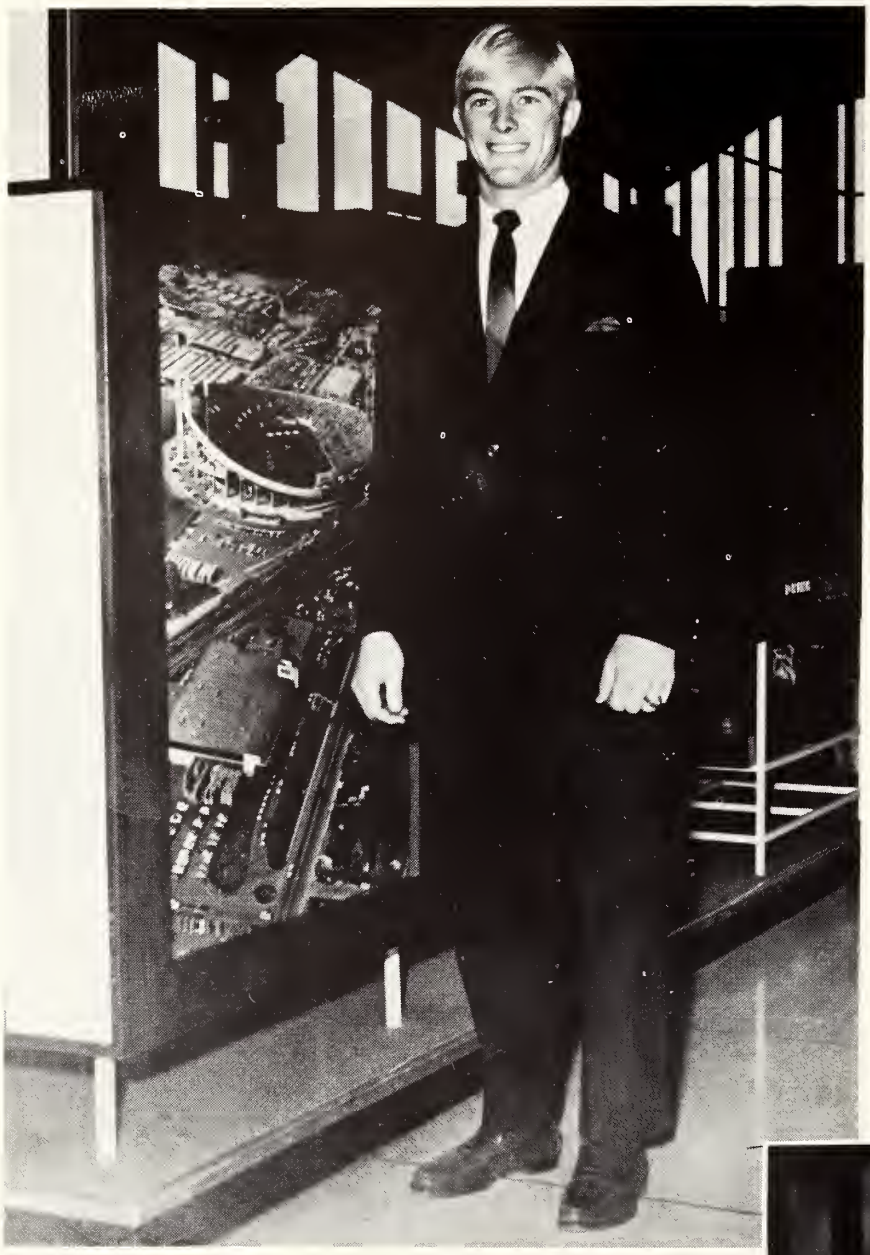

John Hartley

Preferred Man

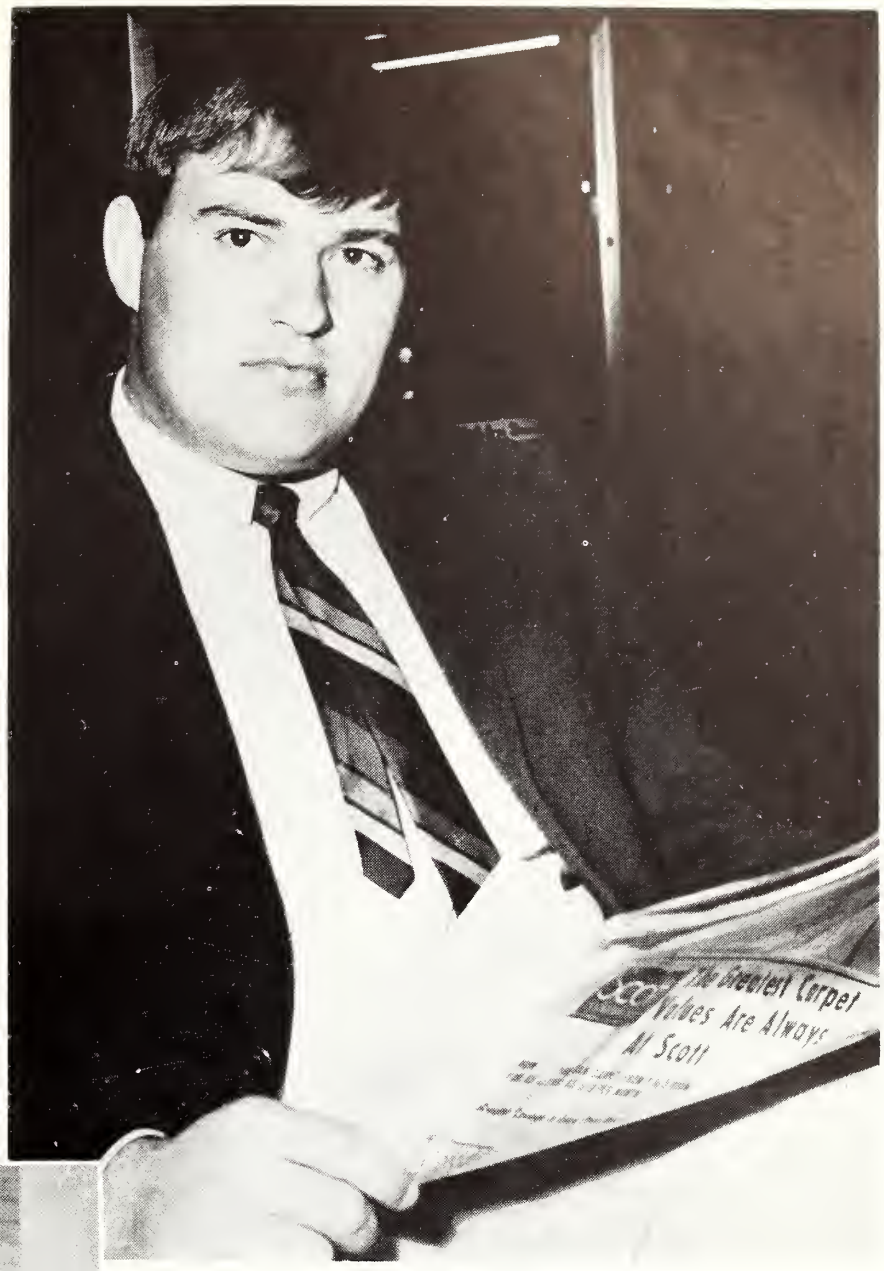

Pete Weeks

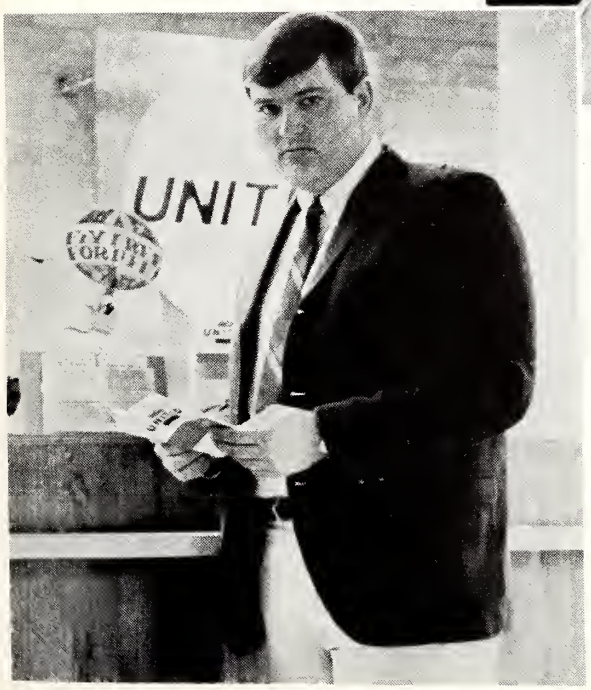

Preferred Man

Tolly McClatchy

Preferred Man

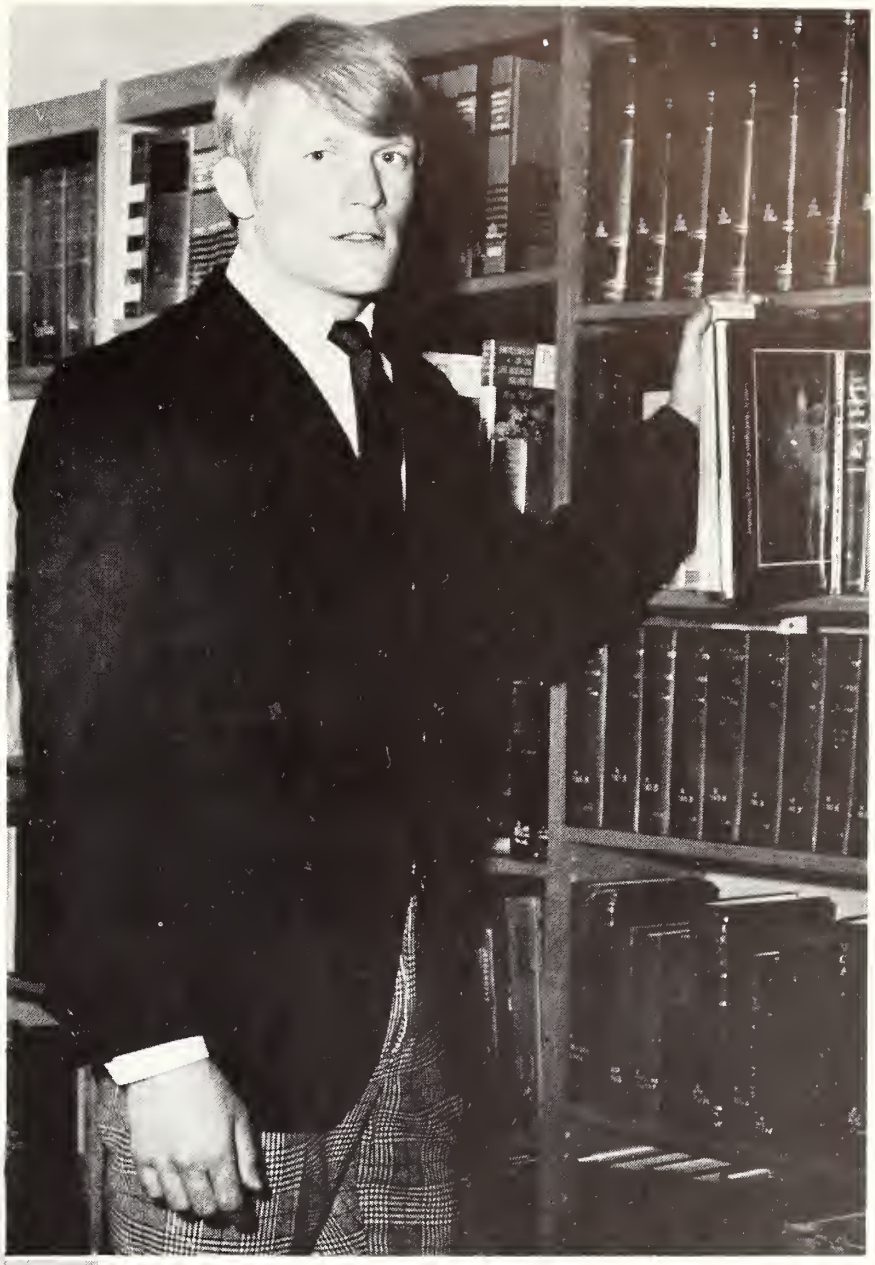

C. B. McClatchy

Campus Leaders

Vicki Cunningham
Cecil Williams
Martha Warren

Most Likely To Succeed

Johnny Cooper
Faye Burford

Debby West John Hartley

Sophomore Favorites

Amy Whitten
Ken Lewis

Susan Avery
Tolly McClatchy

Jo Ann McClure
C. B. McClatchy

Freshman Favorities

Charlotte Pierce
John Asile

Gail Young
David Dean

Most Versatile

Brenda Miles
Cecil Williams

Campus Cut-Ups

Bob White
Jeannie Read

Best Personality

Bob White
Joan Stevens

Friendliest

Butch Owen
Jeannie Read

Making Who's Who Pictures

"Wind, please stop blowing!"

"I'm trapped! I give up!"

"Long Distance? Columbus, Mississippi, please."

"Tell me I'm pretty."

Organizations ● Organizations ● Organizatio

ns ● Organizati ons ● Or

Student Council

OFFICERS

Seated: Mr. Ainsworth and Miss Glynn, Advisors. **Standing:** Wright Edrington, Vice President; Tracy Williams, President; Carol Lowe, Reporter; Donald Lee, Parliamentarian; Bob Harris, Secretary; William Valentine, Treasurer.

Men's Council

Standing Left to Right: Ronnie Yancy—Representative from Gainey, Jimmy Savage—Representative from Marquee, J. T. Turner—Representative from Panola, Charles Williams—Representative from Gainey, Johnny Fair—Representative from Quitman. Bob White—President from Quitman, Mac McClellan—Representative from Yalobusha. **Seated:** Calvin Dye—President of Gainey, Billy Fuller—President, Joe Neal—Secretary.

Women's Council

Standing Left to Right: Betty Poore—Parliamentarian, Glenda Flowers—Secretary, Catherine Pattridge—Treasurer, Joan Stevens—Representative of Bobo Hall, Vickie Cunningham—1st Vice President. **Seated:** Genia Bowie—2nd Vice President, Jo Ann McClure—Representative of Tate Hall, Charlotte Pierce—Representative of Tallahatcie Dorm, Martha Warren—President

Rocketeer Staff

CO-EDITOR: Faye Burford

CO-EDITOR: Debby West

CO-EDITOR: Sue Wright

Ranger Rocket Staff

EDITOR: Carol Lowe

EDITOR: Larry Joe Taylor

The Ranger Rocket is the official bi-monthly publication of the student body of Northwest printed by the Tate County Democrat. Edited by capable students, it is under the direction of the Journalism Department. The advertisers for the newspaper are Mr. Robert Edward Oakley and Mrs. Mildred Meacham.

Pictured below are the Ranger Rocket staff, standing from left to right: Tom Hayes, Larry Taylor, Carol Lowe, Tommy Wolfe, Lynda South, Pat West, and Risa Darby. **Seated are:** Joe Powell, Angie Cousar, Mike Webb, and Randy Parsons.

Phi Theta Kappa

OFFICERS
Jane Knapp
Vice President
Sissy Cooper
Secretary
Faye Burford
President
Joe Meurrier
Publicity Chairman
Sandra Robinson
Program Chairman
Patsy Smart
Historian

Phi Theta Kappa is a nonsecret national society which has as its objective the promotion of scholarship, the development of character, and the cultivation of fellowship among the young men and women of Northwest Junior College. Members must be fulltime academic students who are working toward bachelor of science or bachelor of arts degrees. Each member must possess recognized qualities of character and leadership and must be within the upper scholastic ten per cent of the regularly enrolled students of the college division.

OFFICERS

Vice President—Wright Edrington
Secretary—Candace Drake
President—John William Walton

Sigma Tau Sigma

Sigma Tau Sigma is an organization dedicated to good citizenship and to quality scholarships in the social sciences. The Sigma Tau Sigma Motto is "Scholarship, Truth, and Service." Each year, outstandinng students and adults are honored by Sigma for their contributions in these areas.

OFFICERS
Margie Gordan—**Secretary & Treasurer**
Jan Childress—**President**
Mr. Carpenter—**Advisor**
Jane McGregor—**Vice President**
Mrs. Fowlke—**Advisor**

Student Education Association

The Student Education Association at Northwest is an organization for all students majoring in education. All students majoring in elementary or secondary education, physical education, or psychology are invited to membership in SEA.

The organization helps to develop, guide, and inspire students who plan to become teachers.

OFFICERS
Bobbie Bollinger—Reporter
Frank Garrett—Vice President
Joe Neal—Treasurer
Linda Ross—Secretary
Jerry Surrette—President
Patsy Warnock—Activity Chairman

Phi Beta Lambda

Phi Beta Lambda is the Northwest Mississippi Junior College Chapter of the Future Business Leaders of America. Called Beta Lota, the Northwest Chapter was organized to promote fellowship among business students at Northwest. This national business organization is devoted to the training of tomorrow's business leaders.

OFFICERS
Jerry Lightsey—**President**
Ken Ellis—**Vice President**
Lynda Brown—**Secretary-Treasurer**
Charlene Meers—**Reporter**

Music Educators' National Conference

The Music Educators National Conference is a professional organization for music teachers and future music teachers.
The Northwest Chapter is fully affiliated with the national organization and holds regular monthly meetings to aid in the preparation of becoming better music teachers.

Phi Mu Alpha Sinfonia

Phi Mu Alpha Sinfonia is a men's fraternal group promoting music and an interest in music on the campus.

Alpha Phi Omega

The Alpha Phi Omega Fraternity at Northwest assembles college men in the fellowship of the Boy Scout oath and law—to develop leadership, promote friendship, provide service to humanity, and to further the freedom that is our nation, educational, and intellectual heritage.

Alpha Phi Omega is a service fraternity with a motto of "Leadership, Friendship, and Service."

OFFICERS

Johnny Haire—**President**
Judy Redd—**Vice President**
Bonnie Busby—**Reporter**
Kay Darby—**Secretary & Treasurer**
Mrs. Jo Adams—**Advisor**
Mrs. Wilma Sixberry—**Advisor**
Mrs. Anita Wilborn—**Advisor**

Science Club

The Science Club of Northwest Mississippi Junior College was organized to stimulate interest in the field of science. During the year visiting lecturers and scientists are invited to present up-to-date information to the group. All students who are enrolled in any science courses are eligible for membership and are urged to join the organization.

OFFICERS

Maria Benites—**Vice President**
Betsy Brassell—**Secretary & Treasurer**
Pat West—**Reporter**
Sandra Robinson—**Program Chairman**
Mrs. Ballew—**Advisor**

Bilingual Club

The Northwest Bilingual Club meets twice a month with the purpose of promoting a cultural exchange of ideas and information about Spanish—and French-speaking peoples. Students who are taking or have taken French or Spanish or have a working knowledge of either may join.

Cosmetology Club

Officers: Nan Golden, **President;** Cheri Belin, **Treasurer;** Bobbi Jo Curcio, **Parliamentarian;** Sandra Ormond, **Historian;** Mary Beth Walton, **Reporter;** Miriam Gibson **Vice President;** Wanda Logan **Secretary;** Ruth Gray **Scrapbook Editor;** Mrs. Lois Horton, **Advisor;** Linda Patterson, **Student Council Representative.**

The Cosmetology Class of 1967-68 is unique in that no one student can lay claim to the honor of being named outstanding student of her class. According to Mrs. Horton, each student is outstanding in high level of work, grades, and attitude.

Agriculture Club

OFFICERS: Seated are Robert Massey, **President;** Don Wood, **Vice President;** Eddie Helms, **Secretary;** Dennis Wilson, **Reporter; and (not pictured)** Dennis Pritchard, **Treasurer. Standing are the advisors** Charles Smedley, Allen Holliday, Eddie Deshazo, and A. M. Briscoe.

The Agriculture Club is sponsored by the Department of Agriculture for students whose major is agriculture. This organization has as its objective the promotion of the training and interests of students in this field. The club holds regular meetings twice each month to discuss the various employment opportunities in agriculture. In addition, it affords opportunities for participation in special events such as judging contests and livestock shows.

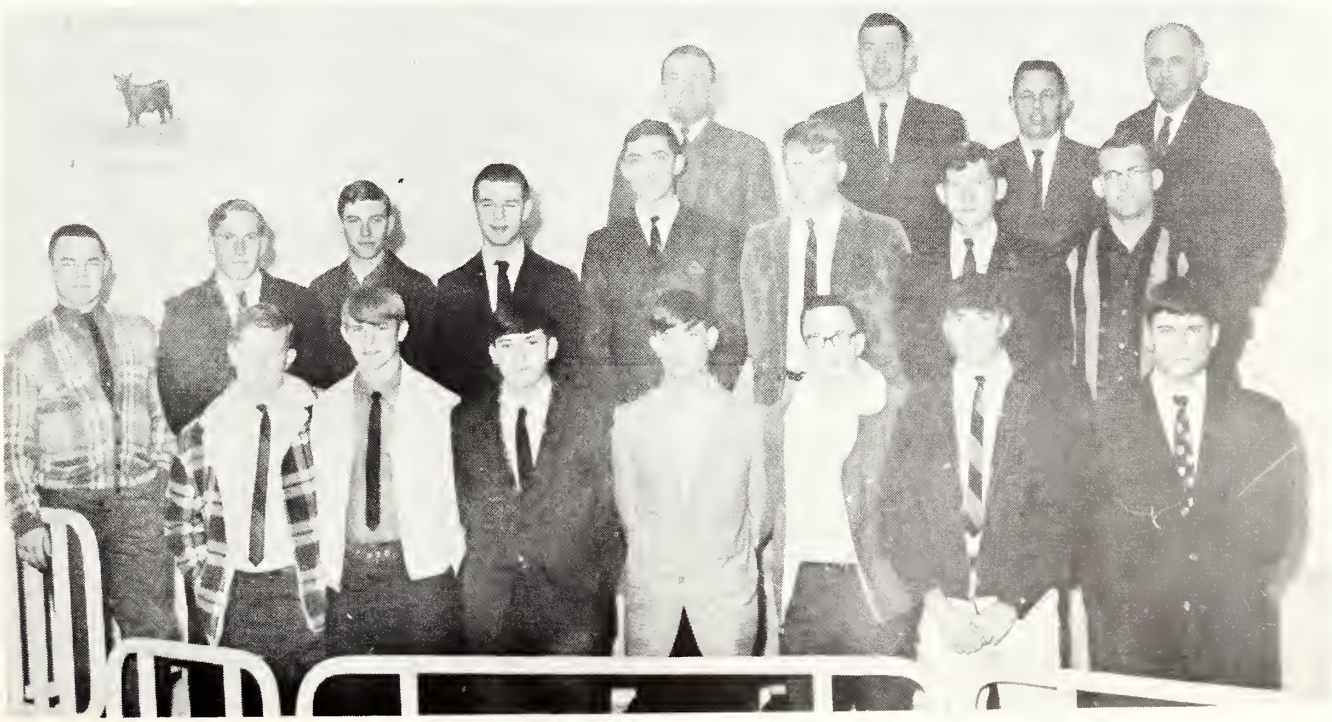

Automotive Club

OFFICERS

President—Charles Flynn
Vice President—William Valentine
Secretary & Treasurer—Mike Strange
Historian—Bobby McCullar

The Automotive Technology Club is made up of members who express an interest in automobiles. The purpose of this organization is to further the spirit of advancement and knowledge in the field of Automotive Technology, to sponsor programs and activities relating to this major area of study, and to contribute to the promotion of maximum personal development. The club has regular meetings twice each month to discuss problems and opportunities in the field of technology.

VIP Club

OFFICERS

OFFICERS

President—Bob Moberly
Vice President—Danny Barfield
Secretary & Treasurer—
Judy Goforth
Advisor—Charles Smedley

In the fall of 1967 the VIP club was organized to help in the recruiting of new students from the eleven counties which support Northwest. This club is made up of two students from each of these counties and an out-of-state and an out-of-district representative.

The club helps to encourage fellowship among students at N.W.J.C. by sponsoring campus wide events for students, teachers, and staff. The promotion of scholarship, leadership and development of personality among these members and others are the major goals of this organization.

OFFICERS
Joe Newton—BSU **Representative**
Stewart Dickson—**President**
Miss Virginia Avery—**Advisor**
Janet Darby—**BSU Representative**
David Allen—**Wesley Representative**

Christian Fellowship and Religious Emphasis Week

OFFICERS

Janet Darby—**Representative to Christian Fellowship**
Joe Regal—**Publicity**
Joe Newton—**President**
Nancy Hall—**Vice President**
Jane McGregor—**Secretary-Treasurer**
Mr. Tommy Leach—**Advisor**
Linda Ross—**Musician**

Baptist Student Union

This organization is a denominational ministry on the campus with the purpose of conserving and helping to train Southern Baptist students for effective Christian discipleship. It functions to remind each student of his responsibility to Christ, his church, and his denomination, and of his obligation as a Christian citizen to the world in which he lives. Not only does the Baptist Student Union remind the student of his responsibilities and objectives in life, it also provides inspiration, information, and fellowship whch create the spiritual climate essential for Christian growth while in college.

OFFICERS

Betty Moore—**President**
Betsy Brassell—**Secretary**
Mr. James Clegg—**Advisor**
Janet Hunt—**Freshman Representative**

Wesley Foundation

Wesley provides an inspiration and a fellowship for Methodist students on campus. There are a variety of programs enjoyed by this group, and delegates attend state and regional conferences at various times during the year. Wesley attempts to serve as the church on the campus.

The Church of Christ Student Program on the Northwest campus is designed to promote fellowship among members of the Church of Christ and their friends. The group meets every Monday evening for supper and fellowship. This year's group has been active in visiting the homes of elderly people in the Senatobia area.

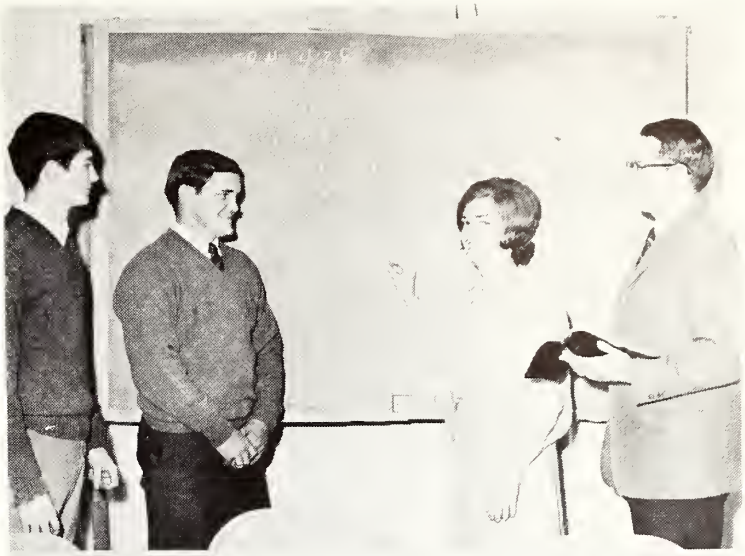

OFFICERS: (left to right) Gary Staten, **Vice President,** Ed Burford, **President;** Marilyn Johnson, **Secretary;** Bro. David W. Chadwell, **Advisor.**

Church of Christ Student Program

Newman Club

OFFICERS

President—Stuart Dickson
Rep. to Christian Fellowship—Mary Ellen Johnson
Secretary & Treasurer—Sandra Ferretti
Vice President—Johnny Haire—(Not pictured)

Catholics, as well as non-Catholics, are given the opportunity to understand Catholicism through the Newman Club. Father Tony, sponsor of the Newman Club, does much in stimulating interest in the Catholic religion. The Newman Club meets every other Tuesday night under the leadership of its President Stuart Dickson.

NEATS Club

OFFICERS

President—Max Schiele
Vice President—Charles Massey
Secretary—Billy Fuller
Treasurer—Jackie Brown
Representative of Civil Technology—Mike Thornton
Representative of Drafting—Ricky Marshall
Reporter—Irby Patterson

Marching Band

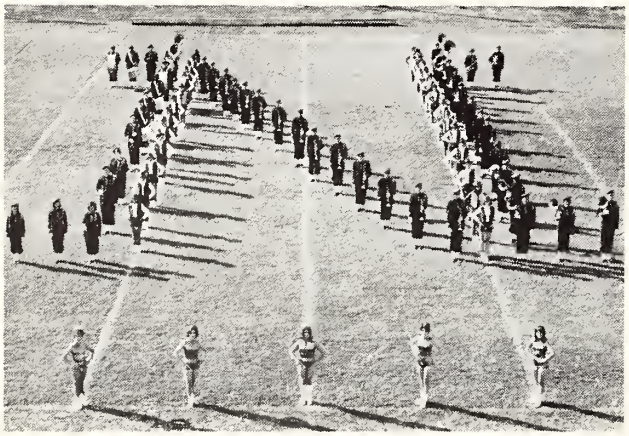

OFFICERS

Jerry Lightsey—**Captain**
Mike Webb—**Lieutenant**
Ken Lewis—**Captain**
Joe Neal—**Lieutenant**
Joe Newton—**Lieutenant**
Mary Louise Baker—**Drum Majorette**

Featurettes

Left to right: Lynn McCuiston, Marilyn Hunter, Mary Louise Baker, Drum Majorette, Suzanne Evans, Lexie Harper

Northwest Misses and Officers

Concert Band

OBOE: Olivia Weatherly

FLUTES: Sissy Cooper, Joan Anne Adams, Lynn McCuiston

B CLARINETS: Marilyn Mansfield, Judy Westmoreland, Buddy Marter, Linda Hardy, Donna Fields

BASS CLARINETS: Judy Walters, Sandra Boatright, Jane Hodges

CONTRA-BASS CLARINET: Larry Taylor

BASSOON: George Bowers

ALTO SAXOPHONES: Mary Louise Baker, Suzanne Evans, Kay Thomas

TENOR SAXOPHONES: Joe Newton, Sherrel Scott

BARITONE SAXOPHONE: Larry Garrett

FRENCH HORNS: Danny Lyons, Bonnie Busby, Barry Brown, Becky Freeman, Donna Reese

CORNETS: John Cooper, Ronnie Yancey, Roy Davis, Jerry Lightsey, Alex Davis, Ernie Fletcher

TRUMPETS: Mike Bumgardner, Gary Staten

BARITONE: Wayne House, Bobby Reese, Barry Bouchillon, Hezekiah Corppett

TROMBONES: J. T. Turner, Joe Regal, James Carmon, Joe Neal

TUBAS: Ken Lewis, Fred Cruze, Terry Oliver

PERCUSSION: Mike Webb, Barry Shaw, Thomas McGowan, William Parker, Larry Deaton

STRING BASS: Murray Therrell

Northwest Singers

A Capella Choir

Director: Mr. Keyser

Women's Chorus

Trebletones

Front: Charlene Meers, Olivia Weatherly, Becky Coleman. **Back:** Suzanne Evans, Lynda Brown, Pamela Jones accompanied by the MacMercey Trio: Ronnie Yancey, Larry Garrett, and Ken Lewis

Men's Quartet

Front: Ronnie Yancey, Danny Lyons. **Back:** Jerry Lightsey, Ken Lewis accompanied by Lynda Brown

Special Awards ● Special Awards ● Special Awa

● Special Awards ●

● Specia

1968 Hall of Fame

FRANCES JEAN ROWLAND, Charleston sophomore, was chosen for the Hall of Fame because of her active participation in a variety of activities. An education major, she was also a cheerleader, member of SEA, Sigma Tau Sigma, and VIP'S. She was chosen 1967 Homecoming Queen, a Freshman Favorite, Homecoming Maid, and Beauty. She is a member of Who's Who in American Junior Colleges.

1968 Hall of Fame

WILLIAM BUFORD FULLER, JR., Memphis sophomore, was chosen for the Hall of Fame because of his participation at NWJC. Majoring in drafting and design technology, Billy is a member of Northwest Men's Association, NEATS, Student Council, BSU, Phi Mu Alpha Sinfonia, Phi Theta Kappa, Northwest Singers, and A Capella Choir. He, too, was chosen as a member of Who's Who in American Junior Colleges.

Education—
Fran Wood

Outstanding Students

Mathematics and Engineering—
Johnny Cooper

Theater and Speech—
Mary Ellen Baker

Outstanding Students

Agriculture—
Larry Magee

Modern Languages—
Nancy Franks

Outstanding Students

Secretarial Science—
Brenda Kaye Jones

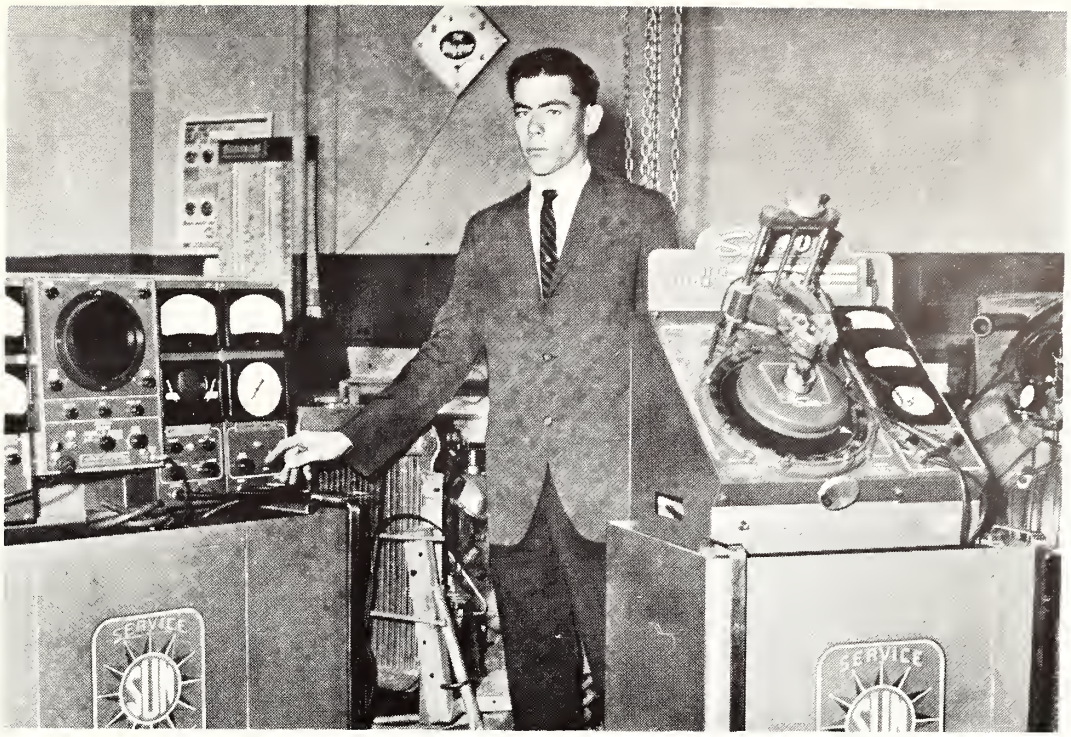

Trade and Industrial Education—
William Valentine

Outstanding Students

Music—
Mary Louise Baker

Social Studies—
Mrs. Constance Gallant

Outstanding Students

Technical Education—
Billy Fuller

Physical Education—
Richard Holden

Outstanding Students

General Business—
Susan Avery

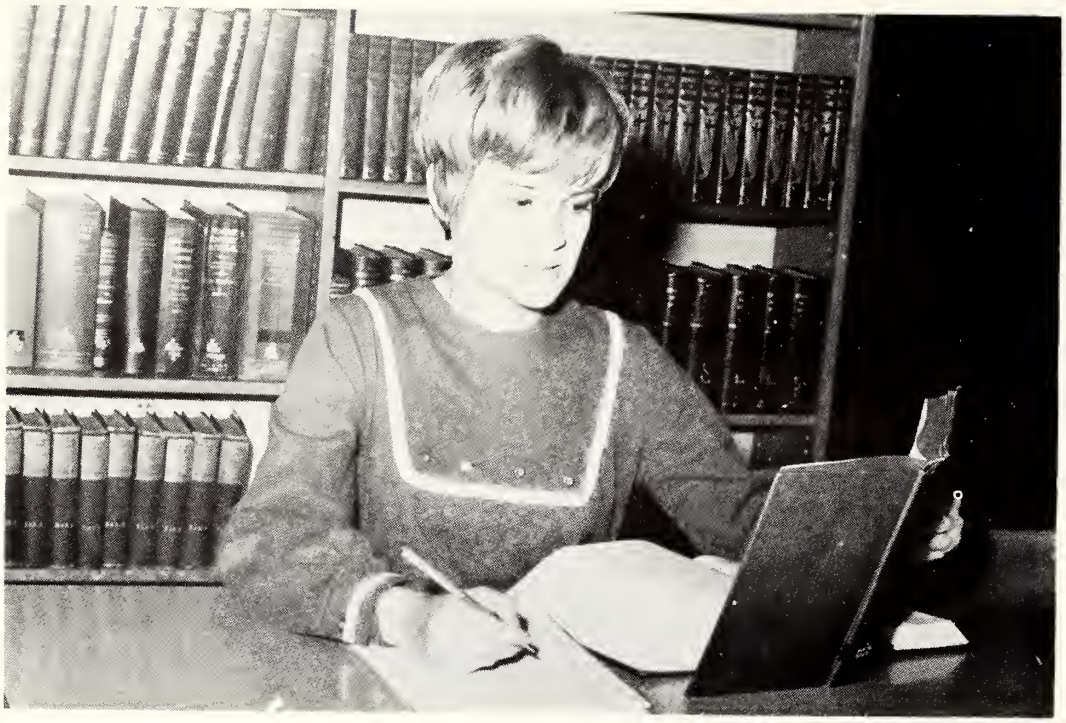

English—
Sandra Robinson

Outstanding Students

Journalism—
Pat West

Business Education—
Patsy Warnock

Outstanding Students

Science—
Louis Harris

Livestock Judging Team

Eddie Helms
Donald Wood
Robert Massey
Dennis Pritchard
Gary Campbell

The Livestock Judging Team entered the competition of the Mississippi Junior College Judging Contest, which was held in Jackson, Mississippi on October 12th.

The team placed first in the overall Swine judging and in the Hampshire division. Robert Massey placed third in the individual overall judging.

Senator John C. Stennis, recipient of Servant to Mankind Award

Sigma Tau Sigma Servant to Mankind

On January 17, 1968, the Northwest Chapter of Sigma Tau Sigma made its presentation of the Servant to Mankind Award to John C. Stennis, United States Senator from Mississippi.

Mr. Howard Carpenter, advisor to Sigma Tau Sigma, presented the award to Senator Stennis for his **"Americanism,"** and "for outstanding service in safe-guarding the constitution and preserving the principles of democracy and civil and political liberty, which are the foundations of our American way of life."

Frank Garrett—**Phi Beta Lambda State President**

Wright Edrington—**State Mr. Future Business Executive**

Phi Beta Lambda Awards

Carol Smith, Judy Waddell, Iris Townsend—**State Vocabulary Relay Winners**

Donald Brewer—**Alternate, Mr. Future Business Teacher**

Phi Theta Kappa Talent Show

Phi Theta Kappa sponsored its annual Talent Show on Tuesday, March 5, in the NWJC Auditorium. Winners in the five categories were: Dance Solo—Mellana O'Brien; Dance Group—Karen Doty and Rhonda Roberson; Vocal Solo—Cynthia McKinnon; Vocal Group—Senatobia City School Sextet (Vicki Meers, Gwen Gabbert, Jill Gabbert, Sandra Smith, Miriam Carpenter, Lucille House); Variety—"Just' Us."

Mellana O'Brien
Dance Solo Winner

Part of the "Just Us" Band
Variety Winner

Mr. Charles Smedley was Master of Ceremonies. He also provided some unexpected entertainment.

Special Events ● Special Events ● Special Event

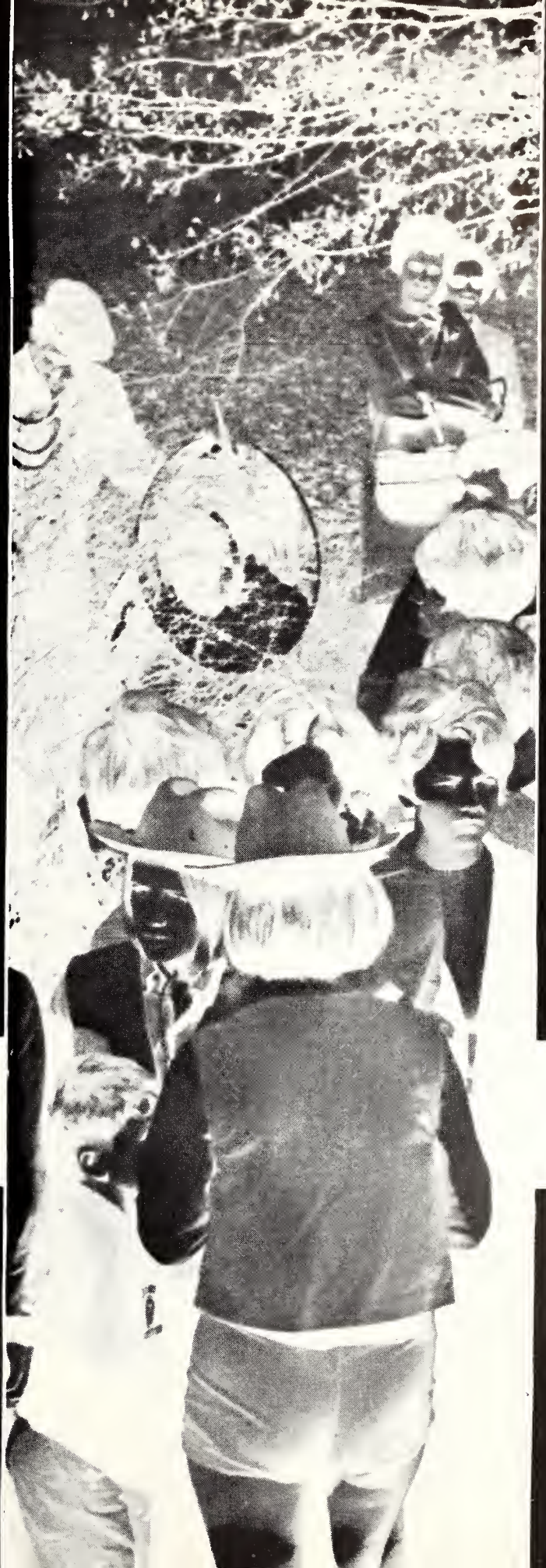

● Special Events

● Special

Homecoming '67 begins . . .

. . . with people gathering to await the crowning of the Homecoming Queen . . .

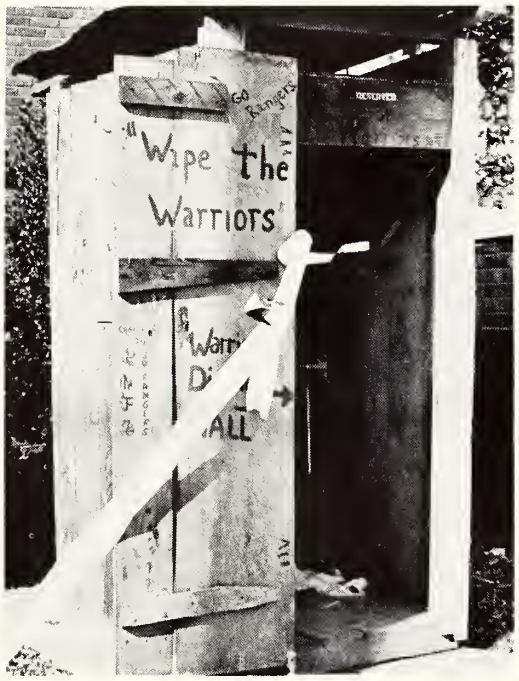

. . . with that male touch of artistic humor around Yalobusha . . .

Homecoming '67 . . .

. . . will always be remembered by its students as a very special event. Spirits were high during the few days leading up to Homecoming Day. Everyone took part in the various activities. Floats were constructed, decorations were put up, parade arrangements were made, and happy excitement filled the air.

A bright, clear day set the stage for this festive occasion. Everyone gathered before the Administration Building as Frances Jean Rowland, Charleston sophomore, was crowned Homecoming Queen for 1967 by Student Council President Tracy Williams.

. . . with the Featurettes and band . . .

. . . with those ever-faithful leaders of pep . . .

. . . with Frances Jean receiving her crown from Tracy . . .

. . . with those marching Misses in the parade festivities . . .

Sophomore Homecoming Maids were Fran Wood of Batesville and Amy Whitten of Greenwood, and Freshmen Maids were Jo Ann McClure of Shaw and Gail Young of Byhalia.

The queen and her court took their places on the float that was to lead the parade through downtown Senatobia. They were followed by NWJC Misses, Featurettes, and band. Cheerleaders, floats, cars, horses, and students followed and joined in the cheers and excitement.

The football Rangers ended their season and the basketball Rangers began theirs with games that rounded out this eventful day that will long be remembered.

. . . with the Queen and her court riding the leading float . . .

. . . with Ranger Spirit filling the air . . .

. . . and with the Rangers fighting hard for the football game that concluded the Homecoming activities.

FRESHMAN MAIDS

Maid **JO ANN McCLURE** is a psychology major from Shaw, Mississippi.

Maid **GAIL YOUNG** is a commercial art major from Byhalia, Mississippi

SOPHOMORE MAIDS

Maid AMY WHITTEN is a business major from Greenwood, Mississippi

Maid FRAN WOOD is an English major from Batesville, Mississippi

1967 HOMECOMING QUEEN

Queen **FRANCES JEAN ROWLAND** is an elementary education major from Charleston, Mississippi

THE COURT AND THEIR ESCORTS include Gail Young, escorted by Mickey Woods of Marks; Fran Wood, escorted by Harvey Johnson of Pleasant Grove; Frances Jean Rowland, Queen, escorted by Bob Moberly of Hernando; Amy Whitten, escorted by Bill Webb of Bruce; and Jo Ann McClure, escorted by John Walton of Eupora.

President McLendon and Dean McCormick are always present for these special occasions.

Martha Warren, Captain of the Cheerleading Squad, presents flowers to the Queen, as escort Bob Moberly looks on.

A kiss of congratulations completes the crowning ceremonies.

Everyone Loves a Parade . . .

A touch of Spanish festiveness added by the Belingual Club . . .

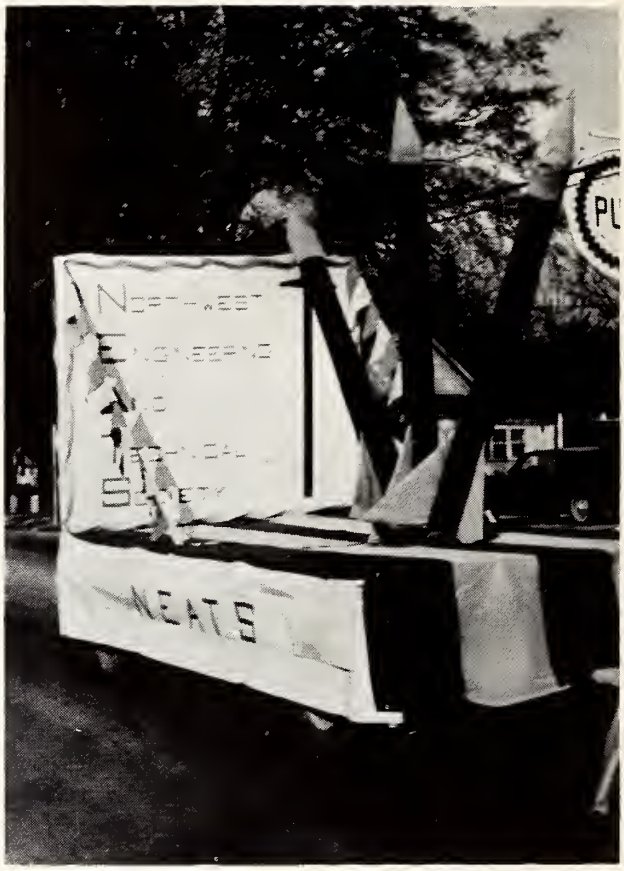

The NEATS "Space-age" themed float . . .

"Aw, Bob, come on now. You know this isn't THAT bad!"

1966 Queen Betty Van Winkle returned to complete her reign . . .

"Where are those MISSES' smiles?"

Just watching all the girls go by . . .

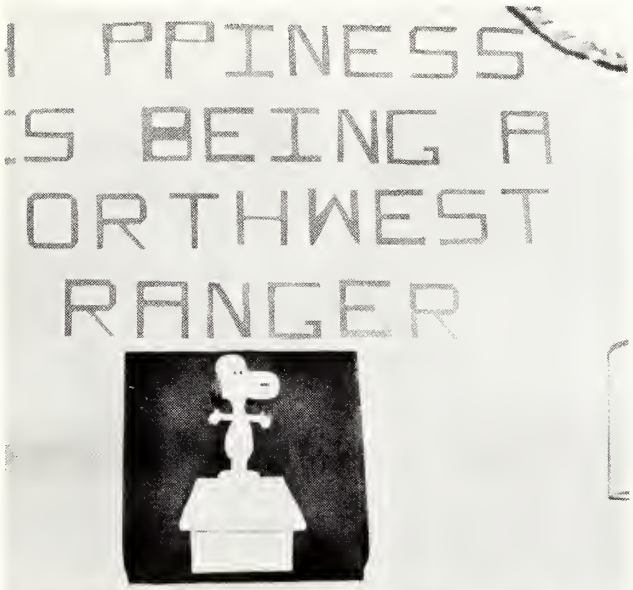

Even Snoopy got excited over Homecoming . . .

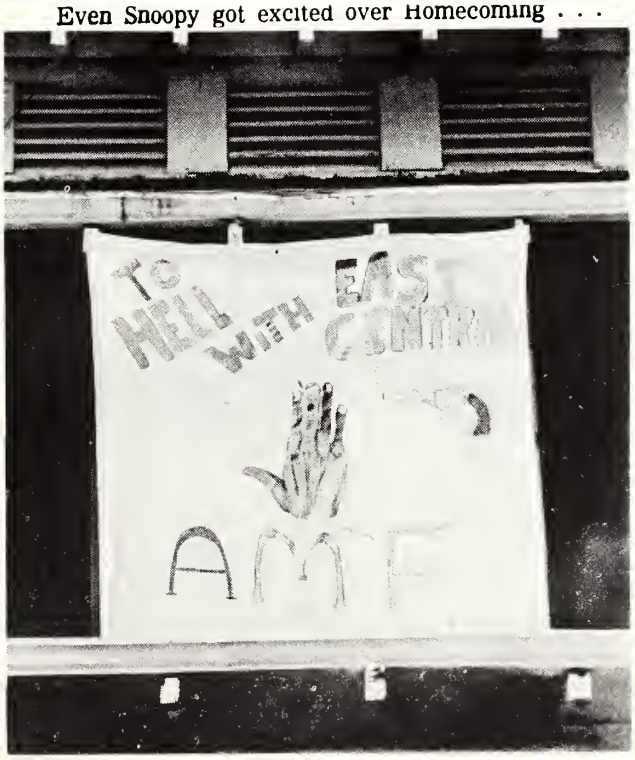

" 'Nuf said . . ."

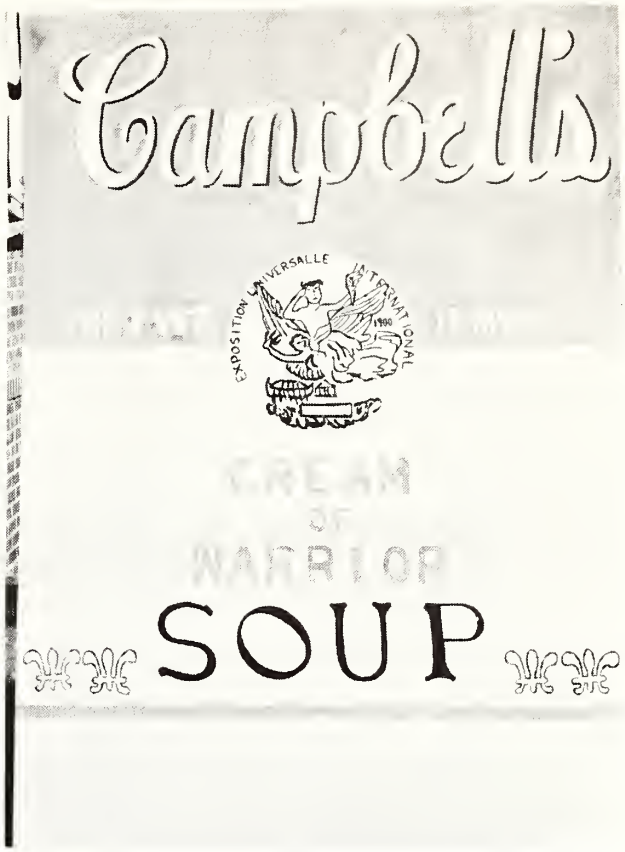

Soup and sandwich, anyone? . . .

Some of Tate Hall's trophy-winning decorations . . .

. . . And Decorations

Spring Formal Court

Front Row: Ellen House, Roselyn Moore. **Back Row:** Vicki Griffin, Joan Stevens, Jane Baker

Spring Formal Queen

Roselyn Moore

Spring Formal Court

Maid Ellen House

Maid Joan Stevens

Maid Jane Baker

Maid Vicki Griffin

Court and Escorts

The 1968 Spring Formal, held in late March, was one of the gayest events of the school year. Chosen by the student body as its Spring Formal Court were **(left to right:)** Jane Baker, Freshman, and her escort, Bob White; Joan Stevens, Sophomore, and her escort, Milton Cushman; QUEEN Roselyn Moore, Sophomore, and her escort, John Ashe; Ellen House, Sophomore, and her escort, Jimmy Fant; and Vicki Griffin, Freshman, and her escort, Rusty Glass.

Northwest

The Northwest Players presented several outstanding plays during the year.

"What did you say I'm supposed to do now?

Mr. Christ, director of the Players, explains some of the acting techniques his actors should use.

Plays

A scene from "In His Steps," religious production during Religious Emphasis Week.

"Did you use enough of that **Summer Blonde?**"

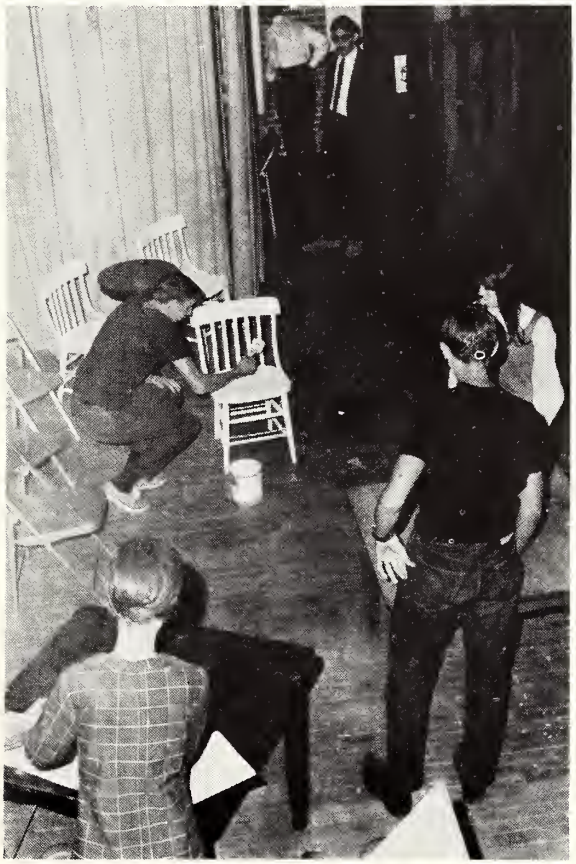

"After this, he'll only have 37 more chairs to paint."

Northwest

"Ready, one, two—LIFT!!"

"You stand right there"

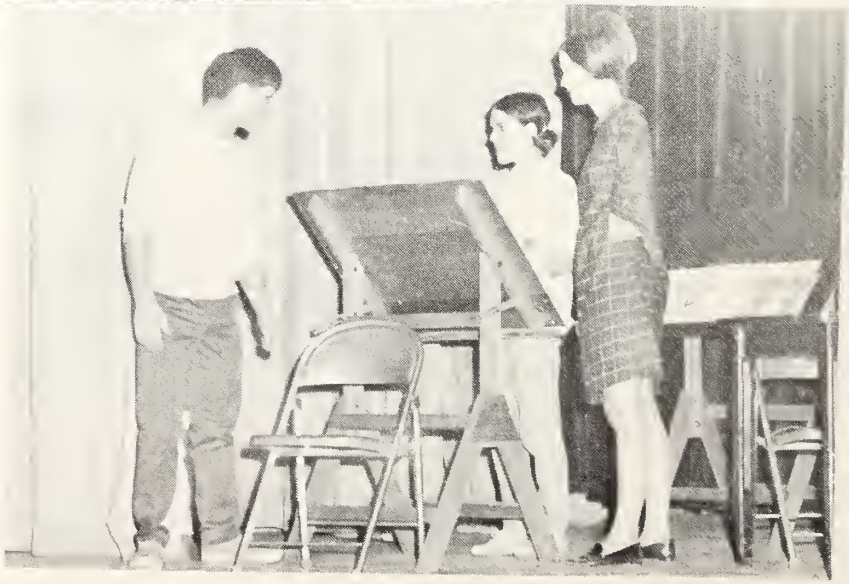

"I bet I'll make Broadway before you do!"

Plays

"Sing, girls, Sing!!"

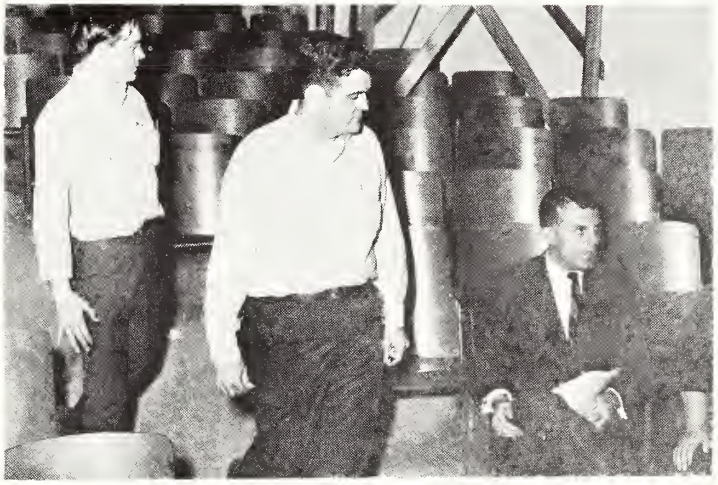

"Okay, let's go give them our advice, Charles.'

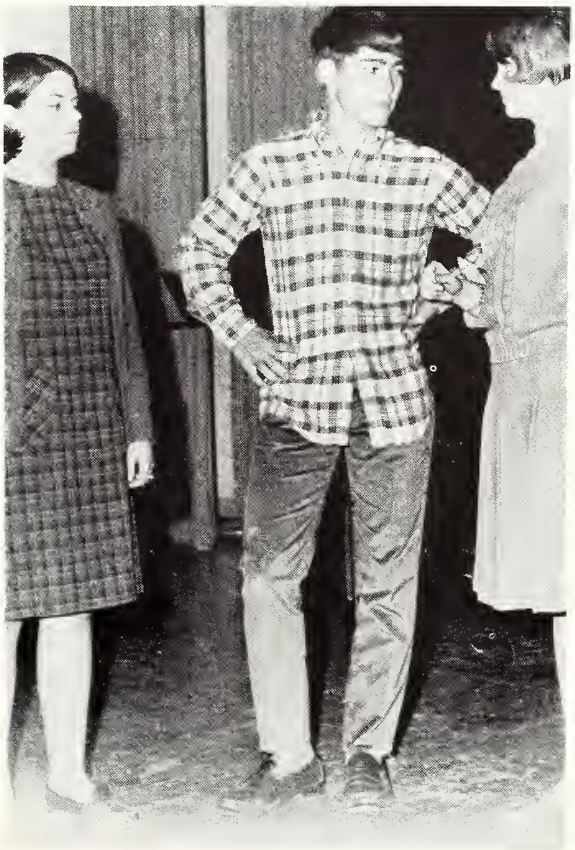

"I bet you'll blink before I do."

Sports ● Sports ● Sports ● Sports ● Sports

Sports ● Sports ● Sports ●

HORACE WILLIAMS
Director of Athletics

1968 NWJC

Football Staff

COACHES
Lovelle Upton
Billie Joe Cox

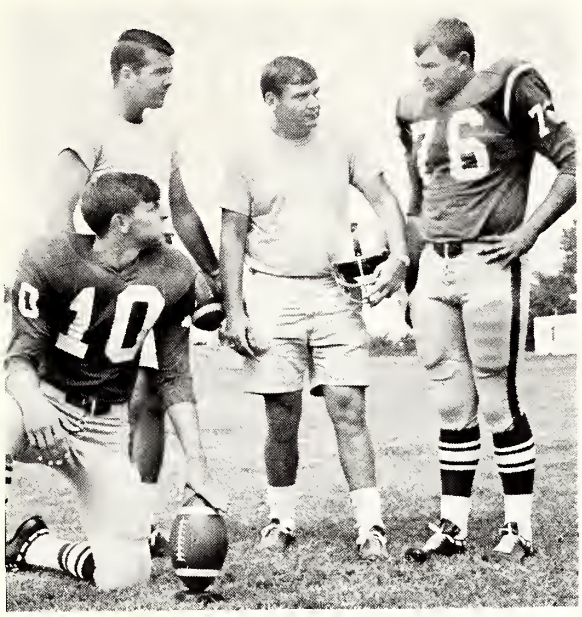

The Northwest Rangers

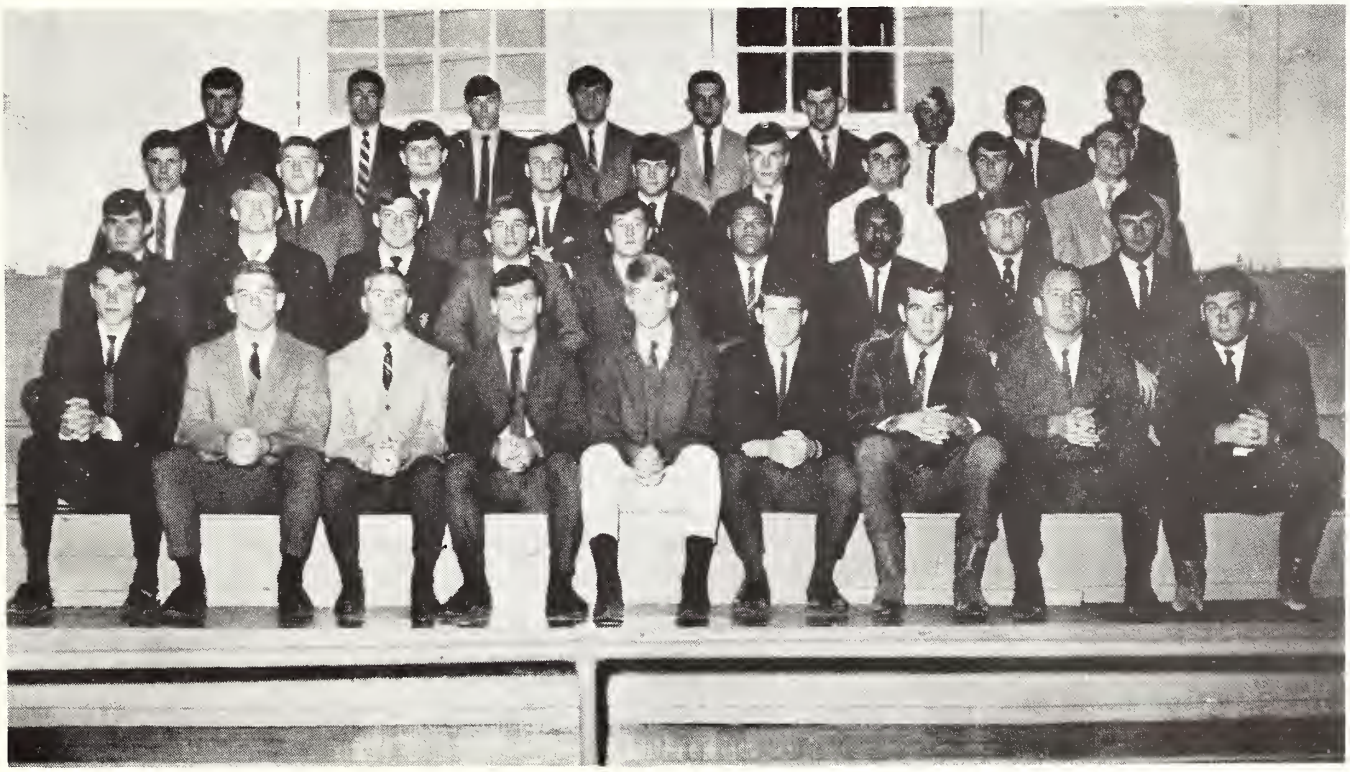

First Row: Joe Wallace, Stan Pernell, Gary Walker, Brian Nance, Bubba Moore, Larry Chrestman, Coach Lavelle Upton, Athletic Director Horace Williams, Coach Cox. **Second Row:** Donald Scott, C. B. McClatchy, Harold Henderson, Larry Dean Stewart, Billy Lance, Timothy Davis, James Bennett, Tolly McClatchy, Lannie Wilbourn, Mgr. **Third Row:** Travis Murphree, John Pryor, Charles Crain, Grady Dickey, Robert Massey, John Dungan, John Drainie, Bill Lewis, David Garner. **Fourth Row:** Pete Weeks, Rick Owens, Paul Cox, Charles Carey, Sammy Mills, Joe Nunley, John Hartley, John White, Dale Treadway, Mgr.

BACKS

John Hartley
C. B. McClatchey
Harold Henderson
John Drainie

TACKLES

John Dungan
Pete Weeks
John Pryor

Timothy Davis
Sammy Mills
John White

ENDS

Paul Cox
David Garner
James Bennett

Rick Owens
Charles Crain
Larry Pernell

BACKS

Robert Massey
Grady Dickey
Larry Dean Stewart

Gary Walker
Stan Pernell

GUARDS

Travis Murphree
Donald Scott
Joe Nunley

Joe Clayton Wallace
Tolly McClatchy
Charles Corey

TRAINERS AND MANAGERS

Dale Treadway
Bill Lewis

Stan Holcombe
Lannie Wilbourn

These men, surrounded by the team's equipment, worked mainly in the background. They were, however, an essential part of every game and every practice session.

ALL-STATE PLAYER—Pete Weeks

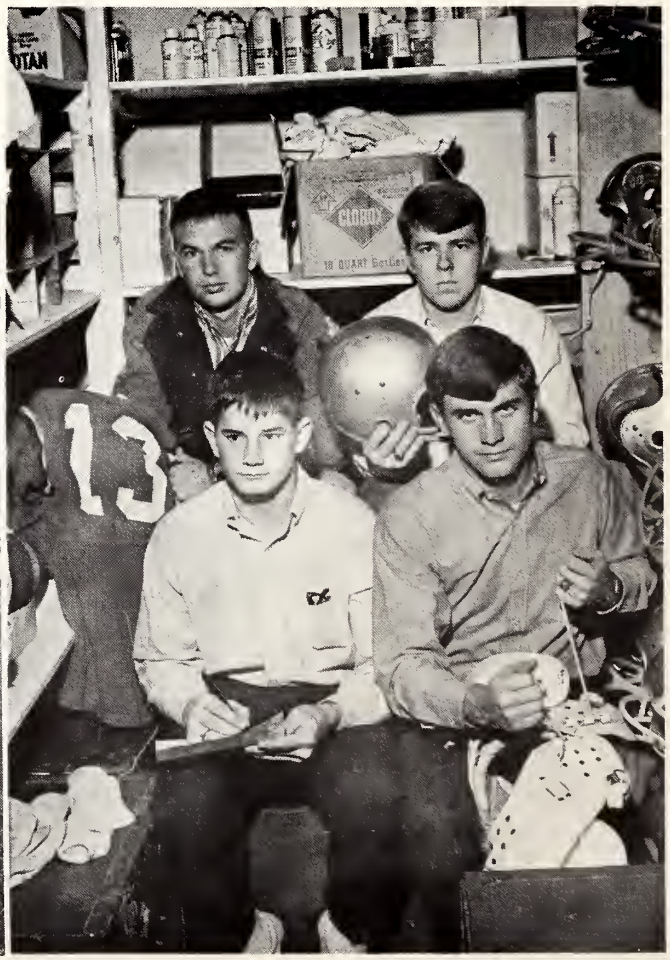

I said *?!;!

Northwest Jones

NWJC IS EDGED BY JONES IN SEASON'S OPENER

NW got off to a slow start against Jones and trailed 7-0 at halftime. Midway through the 4th quarter, the Rangers started moving the ball. On 2nd and 10, Henderson passed to Hartley for 35 yards and a touchdown. The Rangers went for the 2 points and made it as Hartley went around end for the 2-point conversion.

As the Rangers kicked off to Jones, they started moving and drove down to the Ranger 30 yard line. With 1:23 left in the game, a Ranger halfback intercepted a Jones pass, but it was knocked loose at the NW 2-yard line, and Jones recovered. Three plays later, Jones went over for the touchdown, winning 13-8.

The leading ground gainer was John Hartley with 156 yards.

Northwest defense curtails Jones' attempt for a touchdown

Northwest Holmes

HOLMES DEFENSE OUTMANS RANGERS

The NW offense had a bad night against Holmes with Holmes picking off 7 Ranger passes. Th Rangers finally got on the board with Hender son heaving two long touchdown passes to Da vid Garner. Weeks made the extra point.

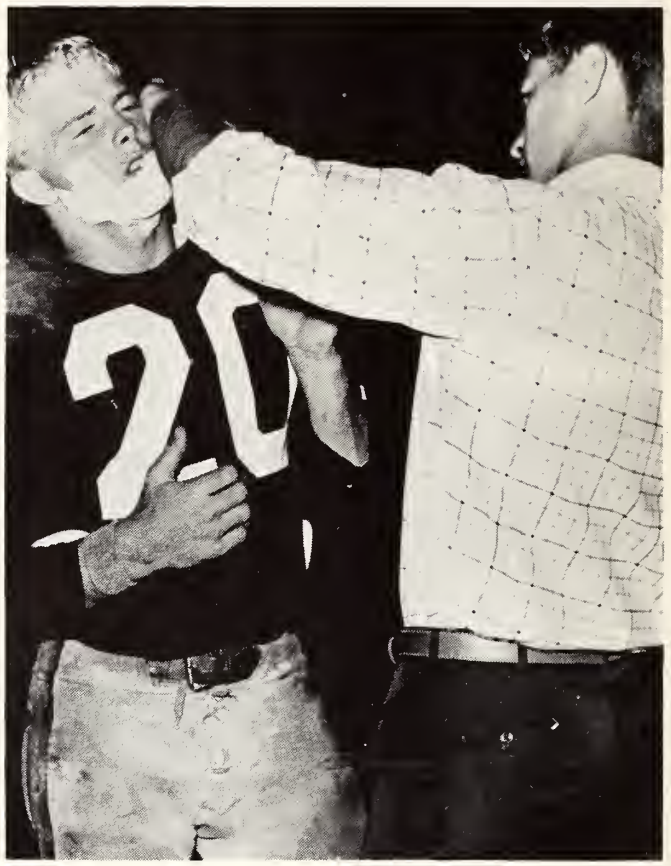

Oh, no! This means four weeks of no dating.

Rick Owens comes in for a block.

Northwest

Co-Lin

NW COMES ALIVE AGAINST CO-LIN

The Rangers finally got into the winning column as they shut out Co-Lin 25-0.

The Rangers had a field night with Henderson completing 15 of 24 passes for 287 yards and three touchdowns. Split end Rick Owens was on the receiving end of two touchdowns, while David Garner grabbed the other. Pete Weeks added 6 points with a 37-yard field goal and three conversions.

Standouts on defense were Ellard, Crain, and Jeffords.

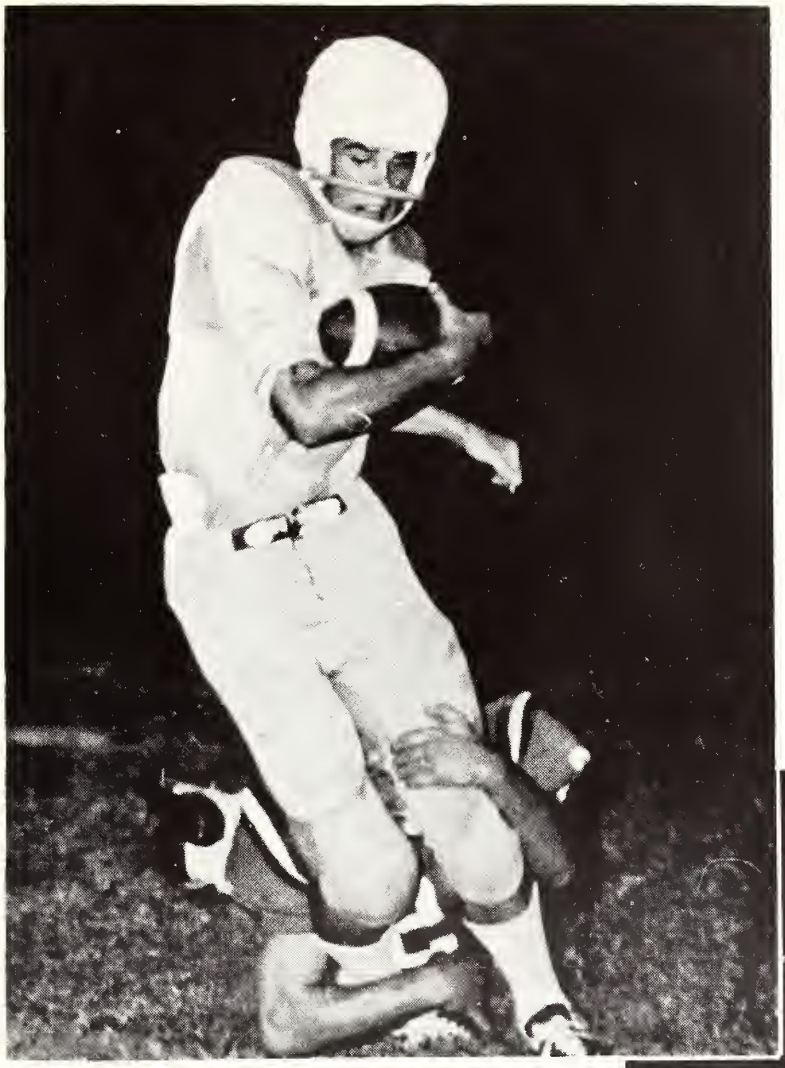

Now, I've got you!

I've got it! No, I've got it!

Northwest offense attempts yardage gain

Boys, you're making Bear Cox chew his nails and Treadway bite his lip!

Northwest Hinds

RANGERS SHUT OUT HINDS

The Rangers got back to their winning ways by defeating the Hinds Eagles 21-0. Buz Wardlaw led a bruising ground attack and scored a touchdown good for 8 yards. In the 2nd quarter, Quarterback Harold Henderson hit Larry Stewart with a 45-yard pass for a touchdown.

Later in the 3rd quarter, the Ranger offensive drove down to the Hinds 4-yard line. From this point, Henderson carried it over for the score. Again, Pete Weeks kept up his fine kicking with three conversions.

Hey, wait!
I'm not ready!

Scooba's Aerial Attack too Much for Rangers

The Rangers had a good offensive night against East Mississippi (Scooba) with gains of over 300 yards. But they were able to get on the scoreboard only once with a 53-yard pass from Quarterback Henderson to Tight-end David Garner. Weeks kicked the point after.

Sorry about that eye, pal.

So you ran the wrong way, don't cry about it!!!

Murray State Surprised by NW

The cocky Murray State Racers were cooled off by the Rangers as the Rangers won their 2nd game in a row.

The Rangers led 7-0 at halftime with a 5-yard end sweep by Quarterback Henderson.2 In the final quarter, Tailback Buz Wardlaw slammed off left tackle for 6 yards and a touchdown. Weeks kicked the conversion, making the score NW—13, Murray State—7.

Standouts on defense for the Rangers were Tackle-Linebacker Grady Dicky, End Charles Crain, and Tackle Sammie Mills.

Northwest stomps Murray State.

"You looked!"

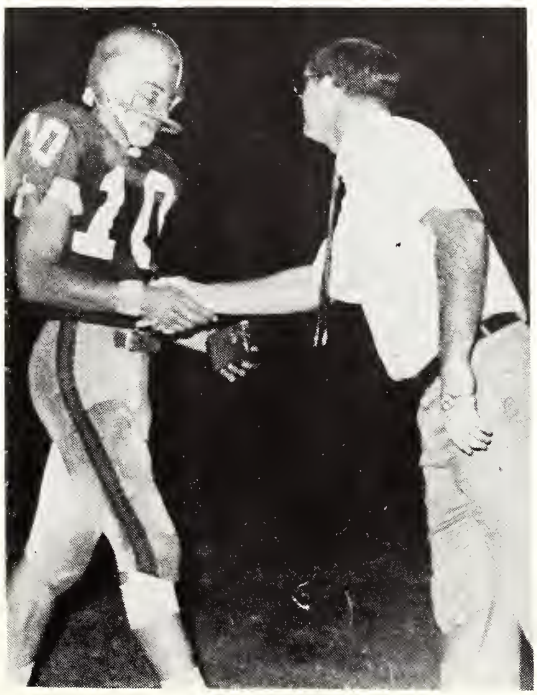

You are summoned to court at 9:00 A. M. tomorrow.

Second-Half Comeback Wins for Rangers

With the Ranger defense sagging, Pearl River jumped to an early 20-0 lead. But the Ranger defense perked up and 21-20 at halftime.

With a very aggressive job in the second half, the Ranger defense stopped Pearl River cold. Doing the scoring for NW were Pete Weeks with two field goals and three conversions, Harold Henderson with one for 61 yards and one for 6 yards, and Buz Wardlaw with a touchdown after a four yard run.

The final score was NW—27, Pearl River, 20.

Oh, no, I've got to sneeze!

NW Loses Heartbreaker to Itawamba

Swing your partner off the field!!!

Losing on the first play, from scrimmage crippled the Ranger defense enough for the Indians to penetrate into Ranger territory. The Rangers and Indians were neck and neck all the way, with Itawamba coming out on top 32-27.

Rick Owens caught three passes for touchdowns, while David Garner got the fourth. Weeks added three points.

Go! Go! Get em, Get em!

Where do ya think you're going?

Help me push, Charlie!

Swift East Central Wllops Rangers

Homecoming spelled disaster for the Rangers as they lost 41-15 to East Central.

Larry Stewart grabbed a 63-yard touchdown pass from Henderson. Wardlaw did the other scoring with a four-yard touchdown and a two point conversion. Weeks added a one point conversion.

RAH, RAH, RASS!!!!

Broken legs? Get back in the game!

Southwest Lucks Out on Rangers

The NW defense dug in time and time again to stop Southwest. It got credit for two goal line stands, while the Ranger offense also looked fairly well. A pass behind the line of scrimmage which was dropped and picked up confused the Rangers, and Southwest went on to score.

The final score was Southwest—14, Northwest—0.

I told you my legs were broken!

Basketball

			NWJC
Clark	67	—	105
East Mississippi	77	—	90
Holmes	68	—	81
Clarke	83	—	93
Mississippi State	85	—	98
Hinds	82	—	86
East Mississippi	69	—	90
East Central	78	—	89
Delta	84	—	80
Itawamba	61	—	76
Southern Baptist	88	—	77
Holmes	87	—	75
Holmes	80	—	83
Holmes	72	—	82
Northeast	82	—	78
Mississippi State	71	—	69
East Mississippi	72	—	78
East Central	78	—	87
Northeast	70	—	68
Itawamba	65	—	68
Delta	73	—	82
Southwest	72	—	104
Co-Lin	82	—	89
Delta	64	—	59

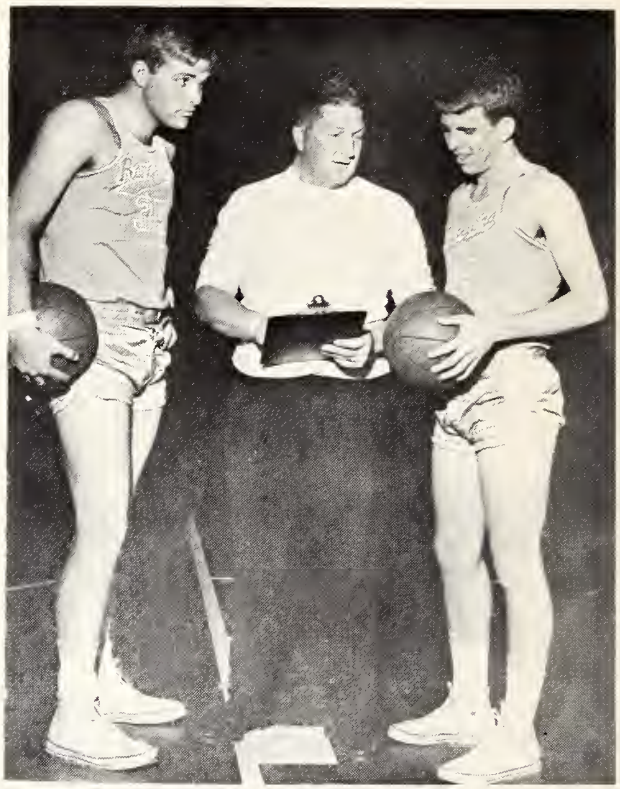

COACH—Henry B. Koon
CAPTAINS—Billy Gilmer, Cecil Williams

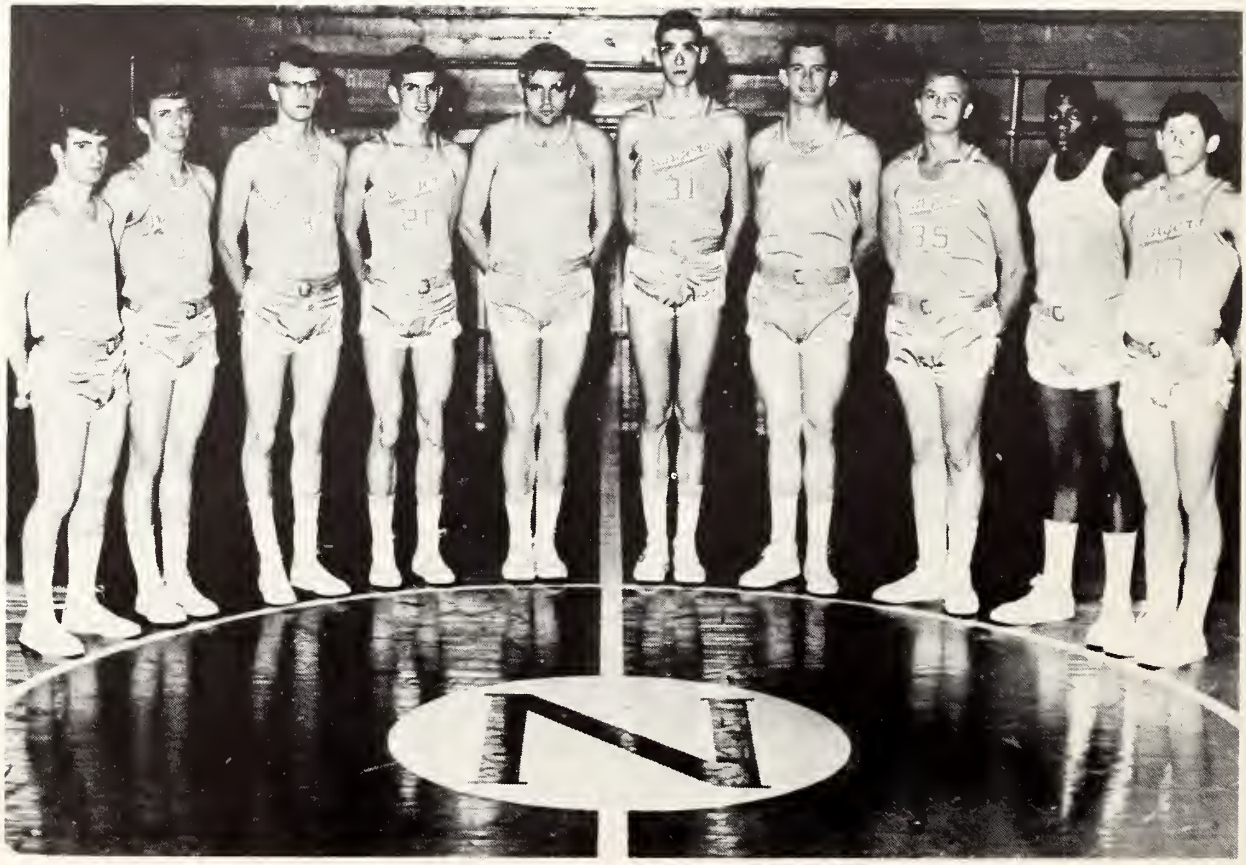

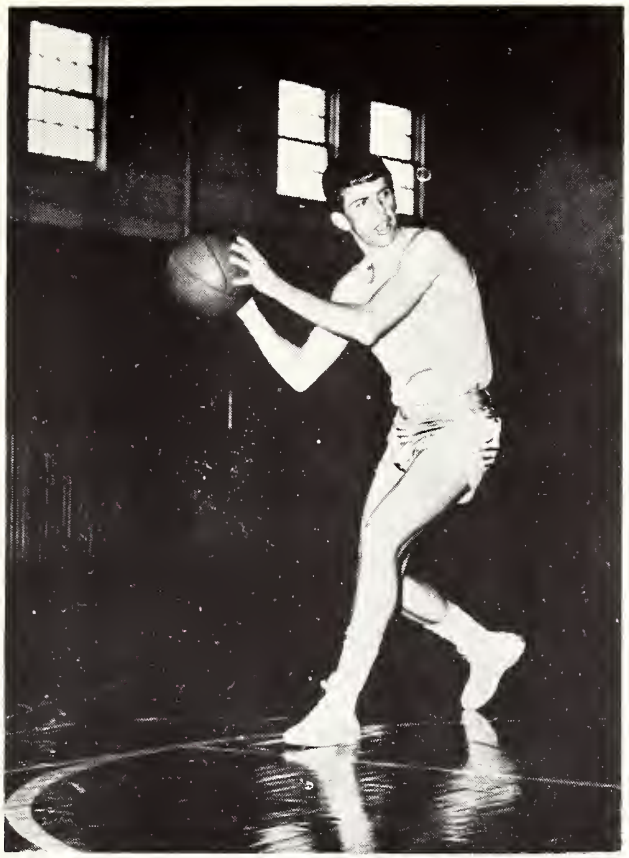

Cecil Williams—**Guard**

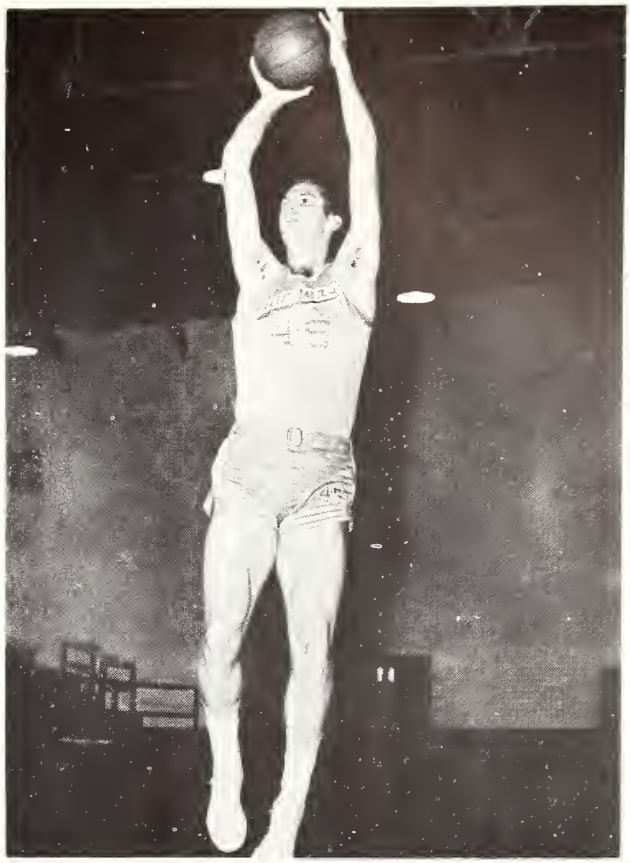

Freddie Bost—**Center**

Billy Gilmer—**Forward**

Kelly Norwood—**Forward, Guard**

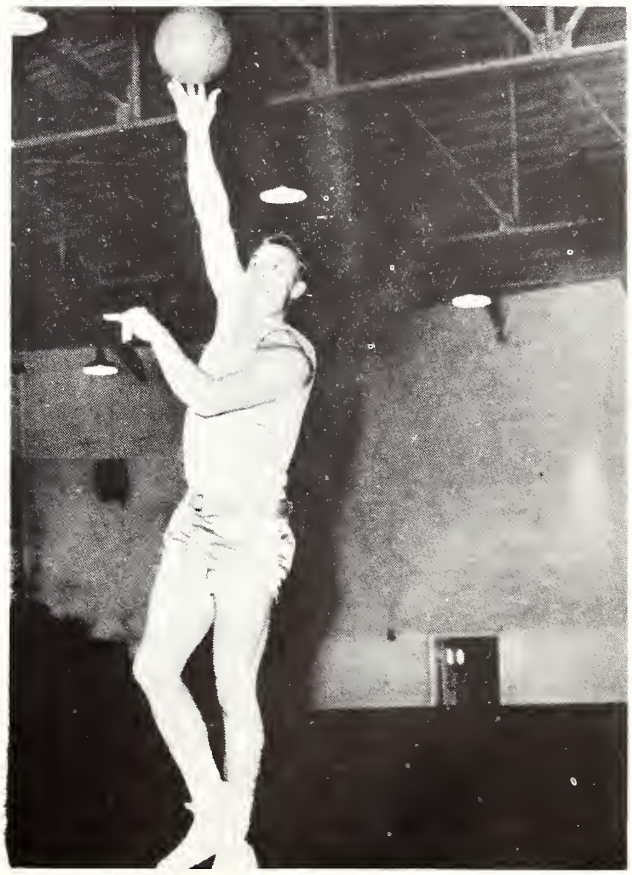

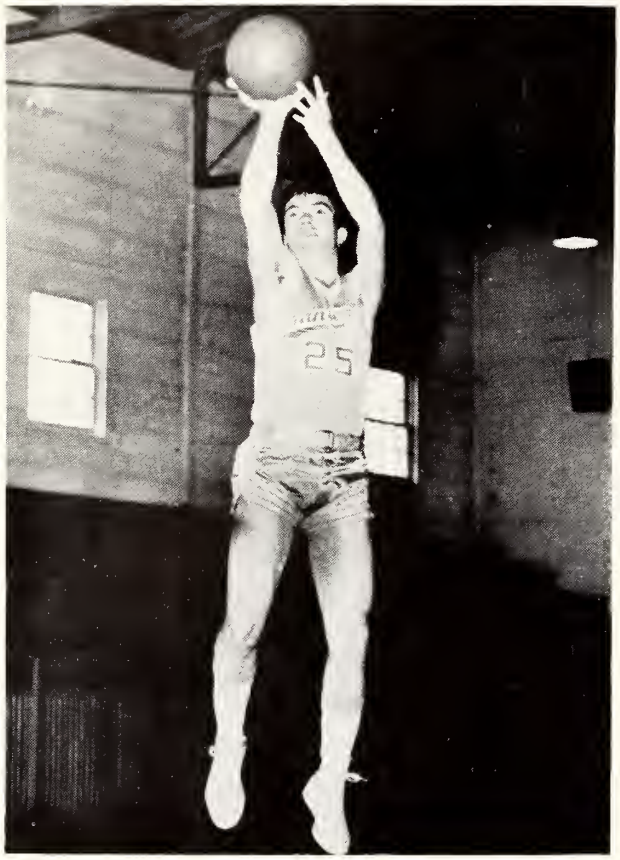

Mike Hearn—Guard

Rodney Covington—Forward

Glenn Bien—Forward, Center

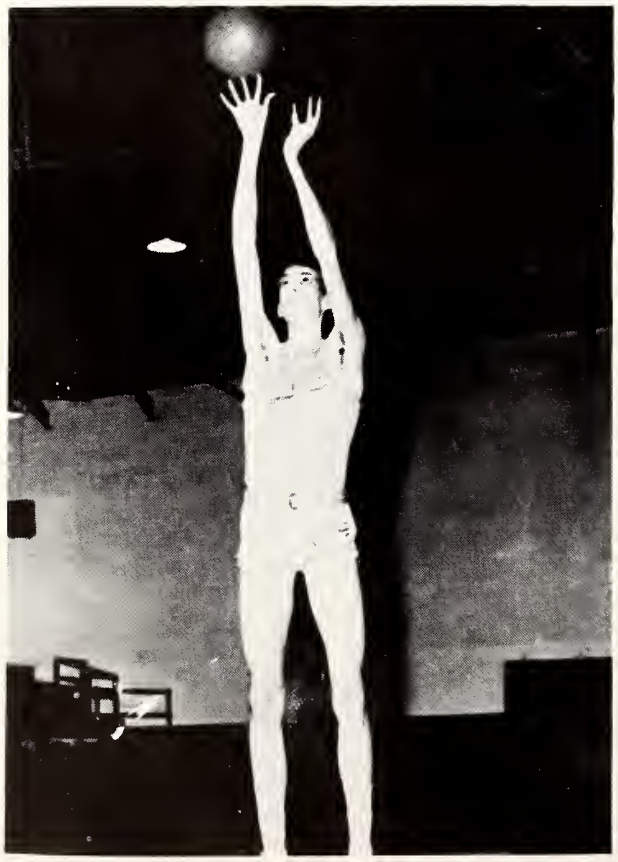

Frank Warren—Guard

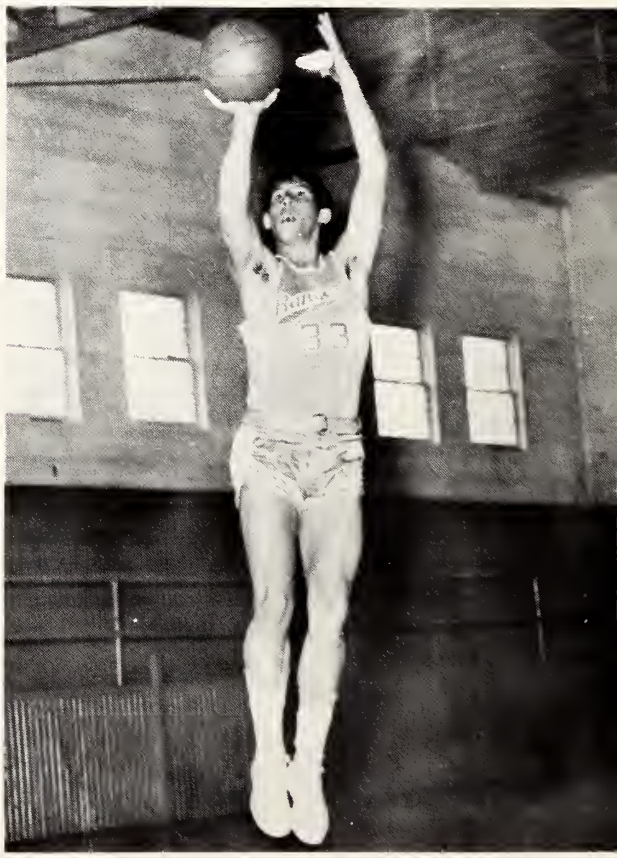

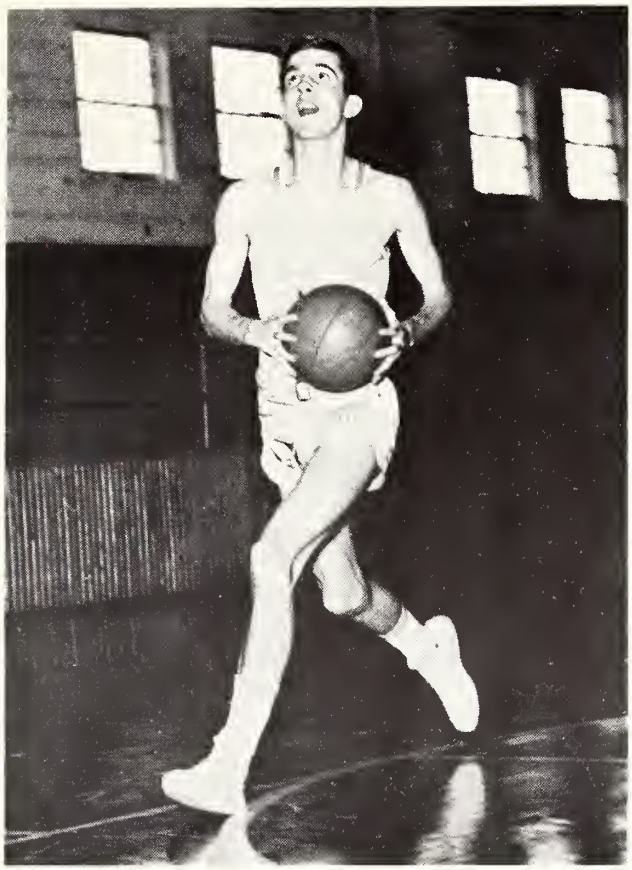

Hal Stoupe—**Guard**

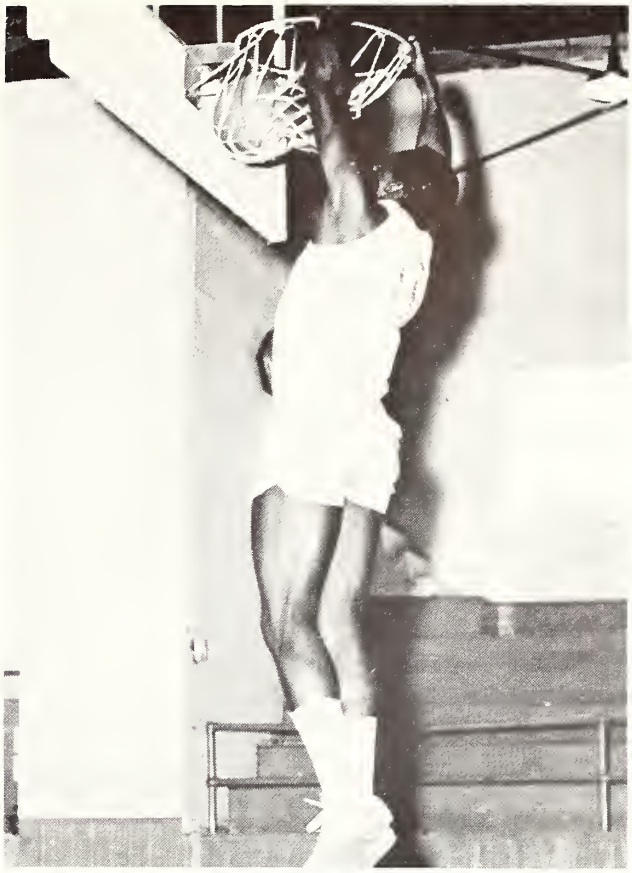

Albert Mallory—**Forward**

Managers: Left to right are: Keith Ales, Clinton Mills, Coach Henry B. Koon, Dennis Fondren, Mike Clements, and Bill (Peanut) Rachard.

AND THE GAMES BEGIN . . . .

Northwest Clarke

The Northwest Ranger basketball squad romped to an impressive 105-67 win over Clarke College to open the 1967-68 season.

Cecil Williams of Bruce, candidate for Junior College All-American, led all scorers with 29 points. Five other players scored 10 points or more and all of the squad but one got into the action.

Starting forward Kelley Norwood of Bruce shared runner-up scoring honors with Glenn Bien, reserve center of Independence. Each player scored 15 points.

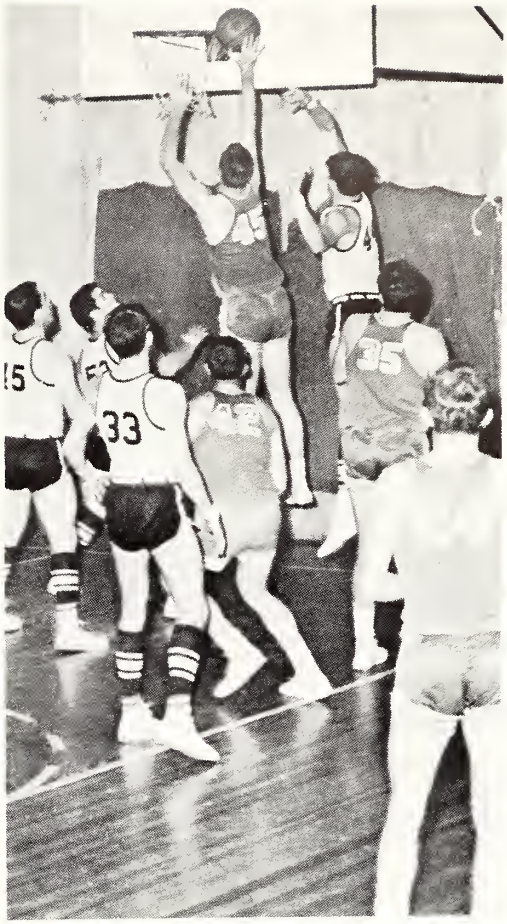

Freddie gains another two points for NWJC.

Look at that Ranger reach!

Reserve guard Hal Stroupe of Ashland drilled in 14 points. Center Freddie Bost of Water Valley and guard Frank Warren of Oxford, both starters, dropped in 12 points each. Forward Billy Gilmer of Oxford sacked five.

Forward Rodney Covington of Bruce contributed two points and Mike Hearn of Hickory Flat got one point in limited action.

This victory was the beginning of a long list of victories and one of the best seasons the Rangers ever had.

Northwest Holmes

The Ranger gym was the setting for this NWJS victory against Hinds Junior College.

Cecil led the scoring with 36 points against Holmes, an all-time high for his career, leading the Rangers to a 81-68 victory. Sophomore forward Billy Gilmer led the Rangers in rebounding, pulling down 13 against the opposition. The game earned our team the title of champion in this final tournament game in the East Mississippi Invitational.

Don't just stand there. Do something!

Water Valley freshman Freddie Bost jumps to secure two points for the Rangers.

Northwest

Miss. State

The Rangers played one of their best games against Mississippi State. Top scorers for this game were sophomores Billy Gilmer of Oxford and Cecil Williams of Bruce. Gilmer, 6-5 forward, bombed the Bullpups with 28 points and cleared the boards with 18 rebounds.

Williams, six-foot guard, sacked in 27 points. Kelly Norwood, a 6-2 freshman from Bruce, pulled down 23 rebounds, the best total rebounds for the night. Gilmer was second to this with 18. Norwood dropped in 18 points to aid the defeat.

Hal Stroupe, reserve guard from Ashland, joined the game the latter part of the second half and played a fine game when Frank Warren, a starter from Oxford fouled out. The game resulted in a 98-85 victory for NWJC.

Kelly Norwood goes up for two as Bien looks on.

An attempt by Willie to raise the Ranger Score.

Northwest Holmes

Watch out for 45 Cecil!

The Northwest Rangers met Holmes to rack up another victory. The final score was 82-72.

Holmes had the lead most of the first two quarters. At half time the Rangers were behind 32-32.

And the Rangers' score goes up.

Cecil Williams was high scorer with 36 points. He made 12 field goals in 31 tries and all of his free shots except one. Kelly Norwood sacked up 23 points and was next highest scorer.

All players fought hard to make this another Ranger victory.

Northwest
Northeast

The only serious injury of the entire season came at a bad time. Cecil Williams, Bruce sophomore, broke his right wrist in a game against Northeast. This was a second for him since he broke this same wrist during last year's basketball season, too. Williams' average points per game was 26.4, and he scored a total of 479 points.

Hal Stroupe, Freshman from Ashland, replaced Williams for the remainder of the game. Billy Gilmer of Oxford, and Kelly Norwood of Bruce, next high scorers, to Williams, played a hard game and maintained good scores, but final count was 68-70 with Northeast as winner.

This gave the Rangers eight wins and three losses in the North Division to date.

Watch that stuff, Frank!

Ring around the roses . . .

Northwest Delta

A fast break by this Ranger secured another two points for the NWJC team.

The Northwest Rangers gained a share of the crown by beating Mississippi Delta 82-73. This was the championship title game for the Mississippi Junior College Conference's North Division.

Glen Bien took top scoring honors with 23 points with Freddie Bost running him a close second by adding 22. Next high scorers were Hal Stroupe with 13 points and Billy Gilmer with 12. Starters Kelly Norwood and Frank Warren also entered the scoring action.

This hard fought game was well deserved when the Rangers came out on top.

This jump shot shows Norwood at his best.

Northwest

East Mississippi

Northwest coach Henry B. Koon's Rangers came up with a hard-fought 68-53 win over East Mississippi.

Trailing East Mississippi 29-40 at the half after one of Northwest's coldest shooting periods of the season, the Rangers roared back with a 49-point second half and took command of the contest.

The Rangers scored 16 straight points during one stretch and piled up a 22-1 margin that brought them from a 47-52 deficit to a 68-53 lead.

From NWJC Ranger Rocket

Cecil Williams drives in for 2 points.

Despite good offense Norwood gains two points.

Northwest Delta

Ready Rangers await the two-point attempt made by Hal Stroupe.

The Rangers dropped a 64-59 decision to Mississippi Delta in a semi-final game of the Mississippi Junior College Conference north division tournament. Northwest, the favorite of the tournament, showed Delta its varied offense and rebounding strength but to no avail. Coach Koon and the Rangers had hoped for a chance to play in the finals, and travel on to the State Tournament.

Kelly Norwood led the Rangers with 20 points, followed by Billy

Freddie Bost goes up for two as Gilmer stands ready for a rebound.

Kelly Norwood reaches high to score for the Rangers

Gilmer who had 16. Freddie Bost and Glenn Bien tallied with 13 and 10 points respectively.

Early in the season Northwest had handed the Delta Trojans on 82-73 defeat at the Rangers' gym.

All-State Players

Selected for the 1968 Mississippi All-State Basketball Team were these Northwest players. Cecil Williams, sophomore, was named a first-team player. Billy Gilmer, sophomore (left), and Kelly Norwood, freshman (center), were named to the second team.

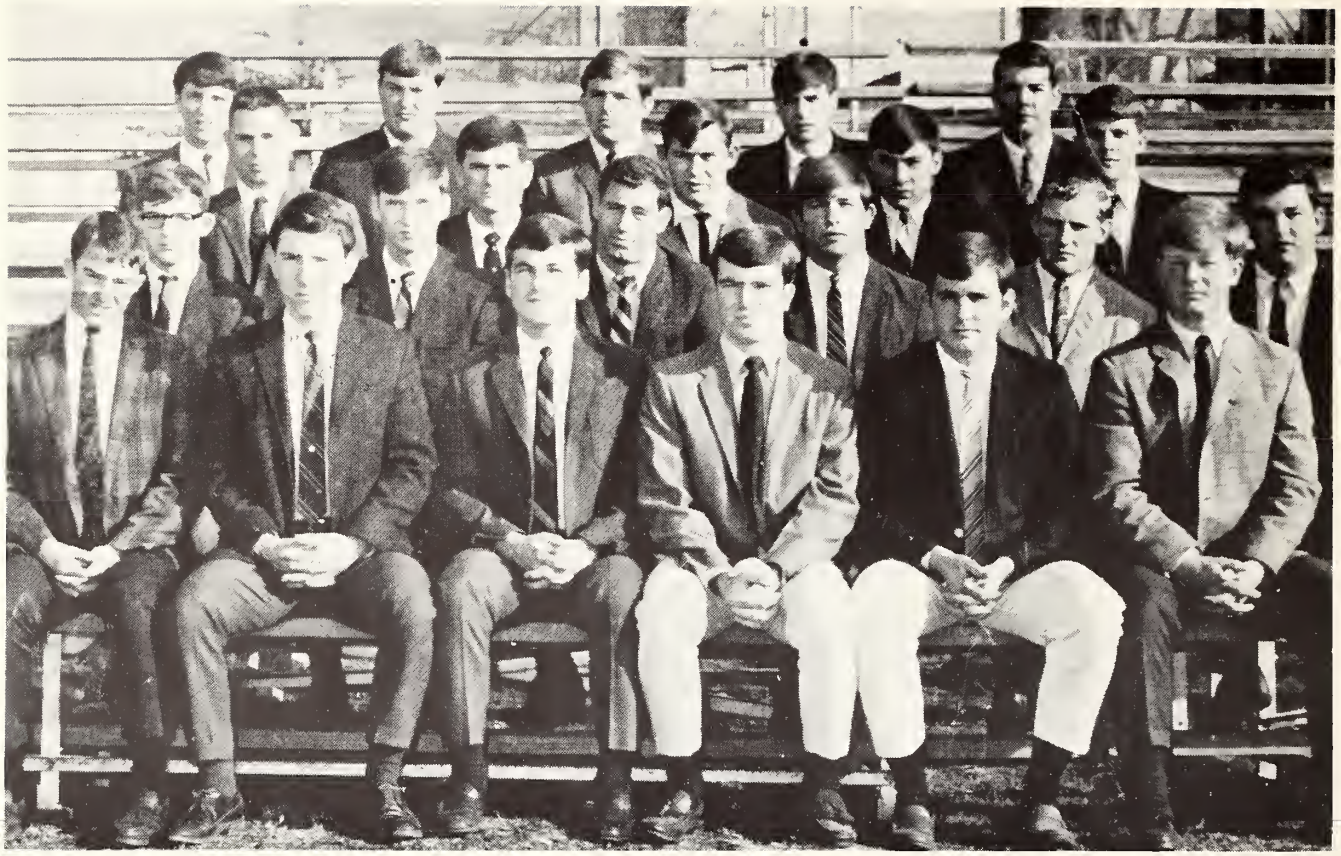

First Row: Sammy Pierce, Dudley Butler, Lynn Crumm, Mike Hearn, Don McArthur, Ed McIntyre. **Second Row:** Jimmy McArthur, Bill Massey, Rick Owen, Larry Dean Stewart, Don Respess, Brad Anderson. **Third Row:** Danny McCall, Richard Holden, Joe Nunley, Buddy McCullar, Gene Brougher. **Fourth Row:** Don Gann, Pete Weeks, Billy Gilmer, Danny Sing, Coach Lovelle Upton.

Northwest

In leveling the field, Coach Upton is aided by several hardworking students.

Billy Gilmer was a N.W.J.C. starting pitcher.

Billy Gilmer and Pete Weeks worked hard on the new mound.

Baseball

"You're out!"

"I shot an arrow into the air . . .!"

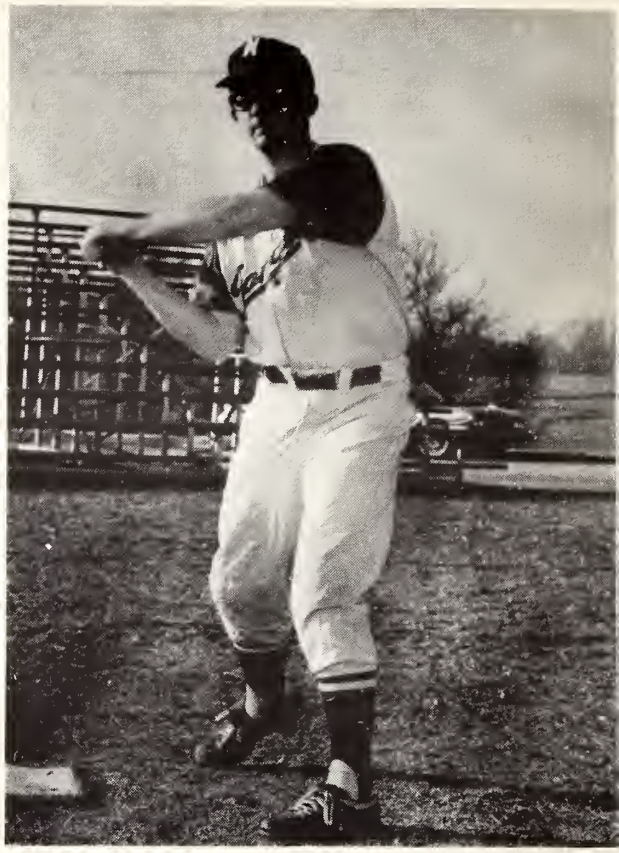

"Okay, you nasty fly! This time you've had it!"

Mike Hearn fires one to Lyn Crum at second base.

Track

First Row: Joe Turner, Albert Mallory, Mike Durham, Tommy Wolfe, C. B. McClatchy, James Bennett. **Second Row:** Wesson Coker, Bubba Moore, Frank Warren, Sammy Mills, Randy Horton, Stanley Pernell. **Third Row:** Coach Billie Joe Cox, Brian Nance, Grady Dickey, Fred Cummings, Ronnie Roy, Otis Wallace.

Coach Cox times a 50-yard dash.

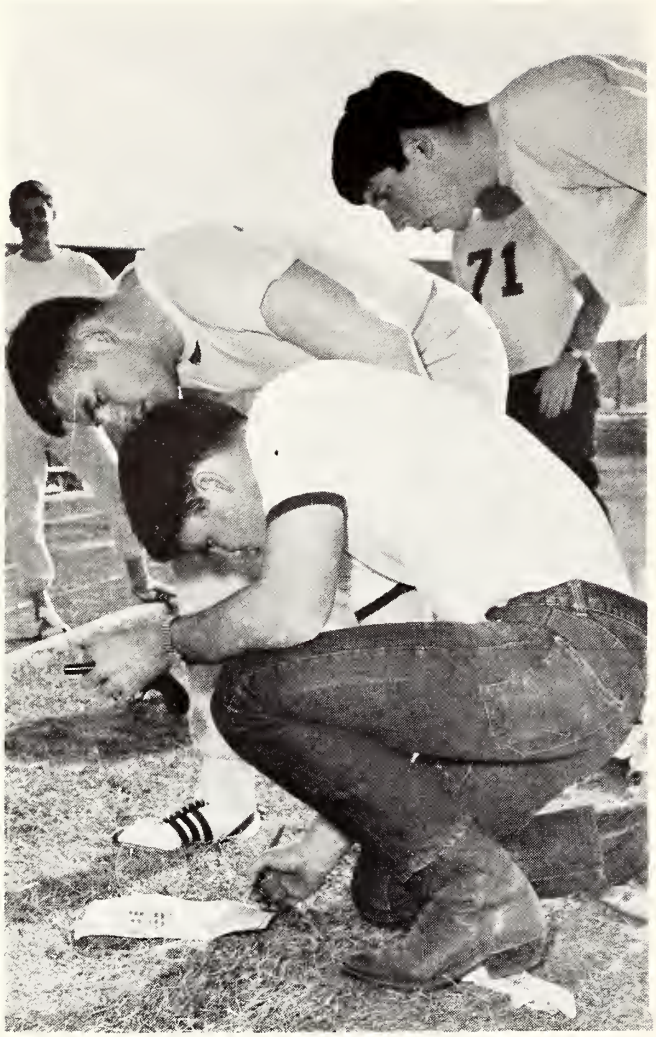

Checking times with the managers.

Higher! Higher!

Track

On your mark!

Track

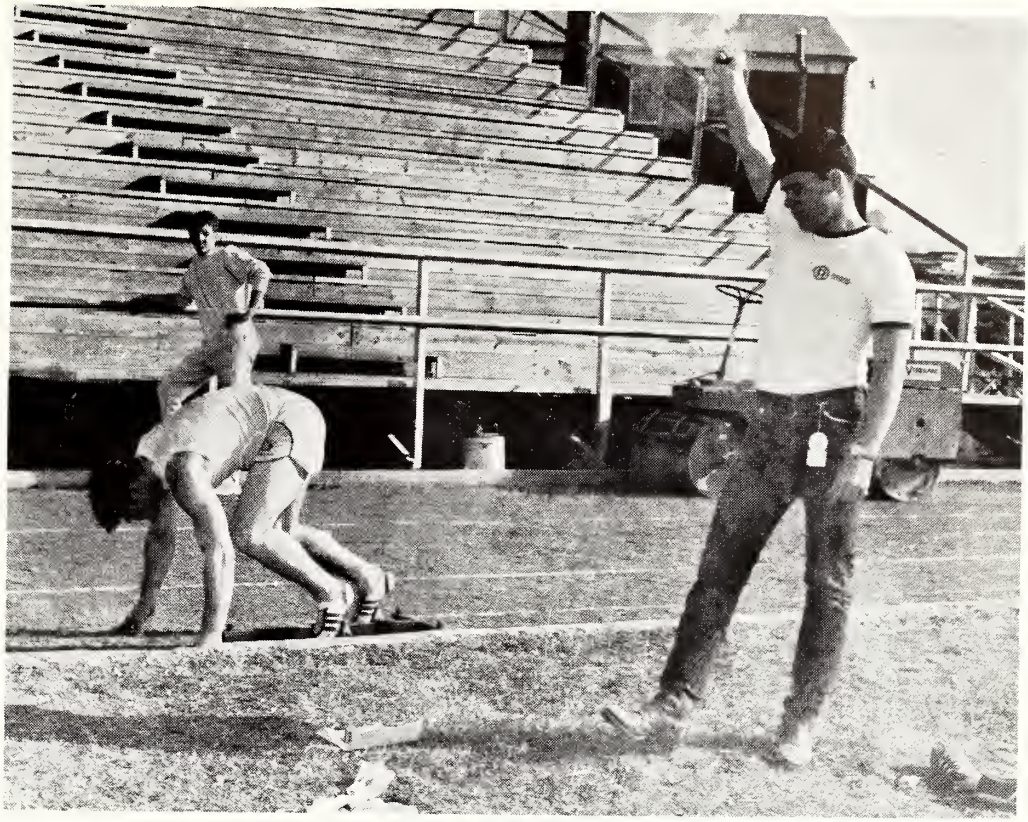

"Was I that slow?"

"Bang, you're off!"

Intramurals

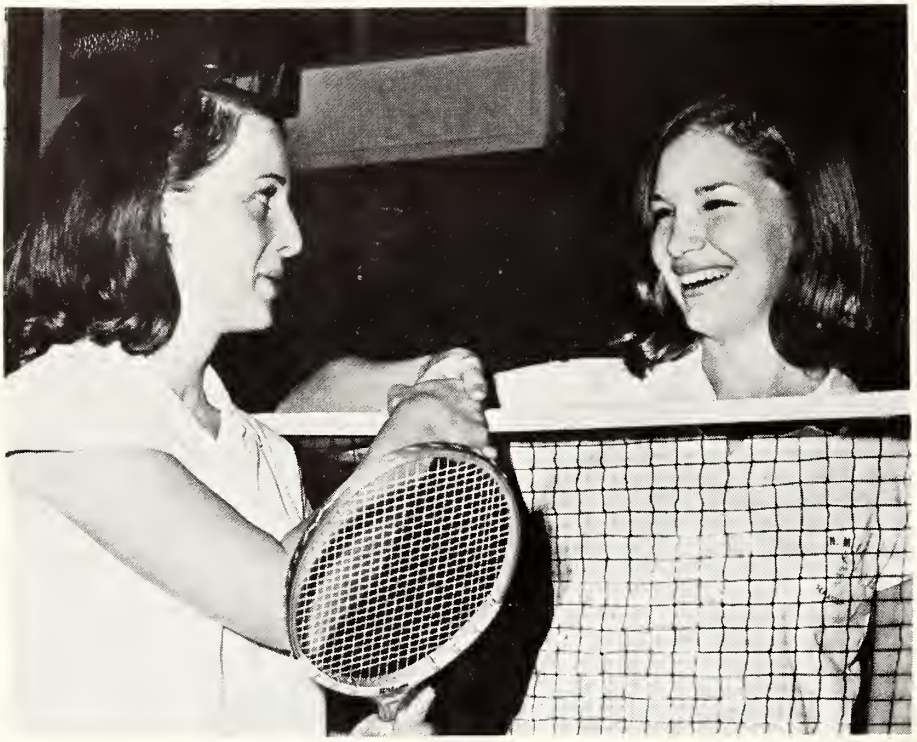

Linda Carpenter and Risa Darby participated in the Women's Intramural Tennis Matches.

Winners in the Women's Volleyball Tournament were — front: Barbara Orrell, Jo Ann McClure, Brenda Miles. **Back:** Vicki Griffin, Peggy McNulty, Sherry Spier, and Sandra Snell.

Intramurals

Intramural Football was the big thing on the NWJC campus, with some hot competition for the championship. All men's dormitories participated in the tournament, sponsored by the Physical Education Department and directed by Miss Constance Earl and Miss Carolyn Palmer, physical educational teachers.

The following are scenes from the hotly contested championship game between Marquee and Gainey, in which Gainey was decided the winner.

Where's all the action boys?

I'm just a lonely man . . .

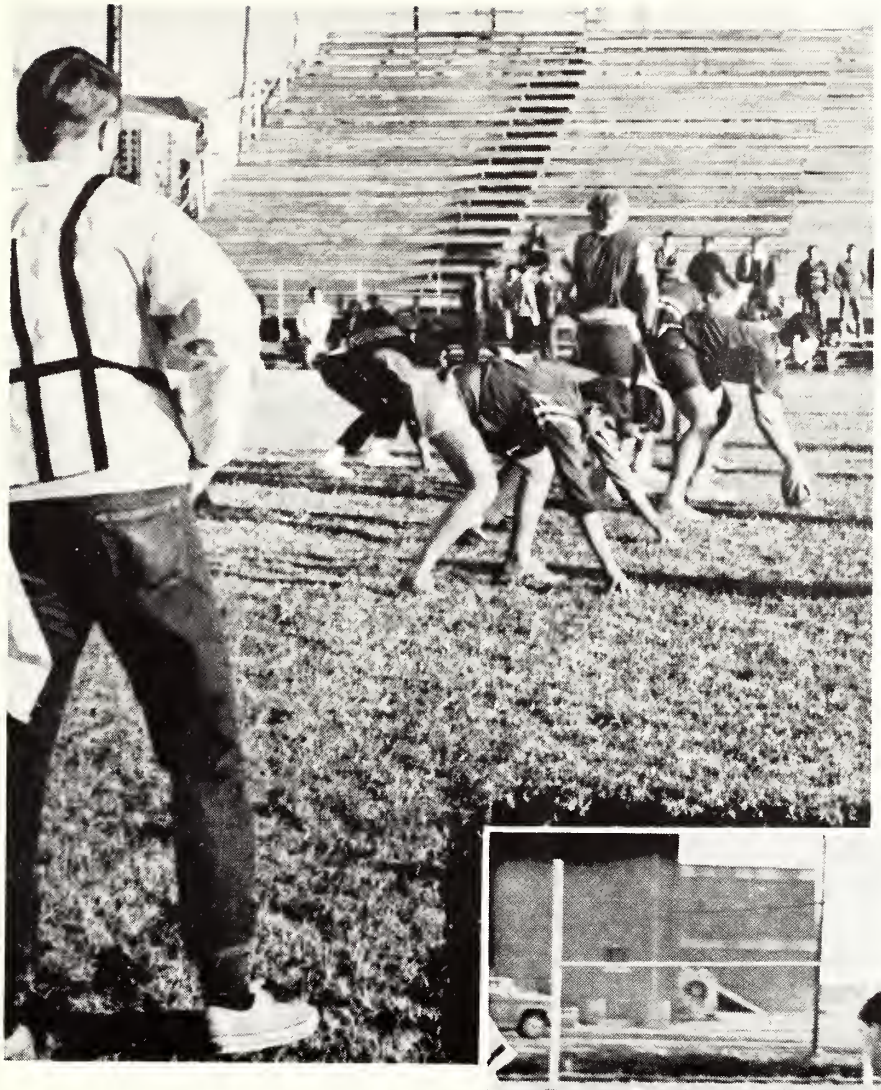

Hey, will somebody bring us a football?!?!?

This isn't supposed to be a game of leap-frog!!

NWJC Cheer Leaders

Martha Warren
Captain

Vicki Cunningham
Co-Captain

NWJC Cheer Leaders

Frances Jean Rowland
Sophomore

Candace Drake
Sophomore

Jackie Van Winkle
Freshman

Sandy Rounsaville
Freshman

Pat Birdsong
Freshman

Cecily Caldwell, Gail Young,
Alternates

Campus Life ● Campus Life ● Campus Life ●

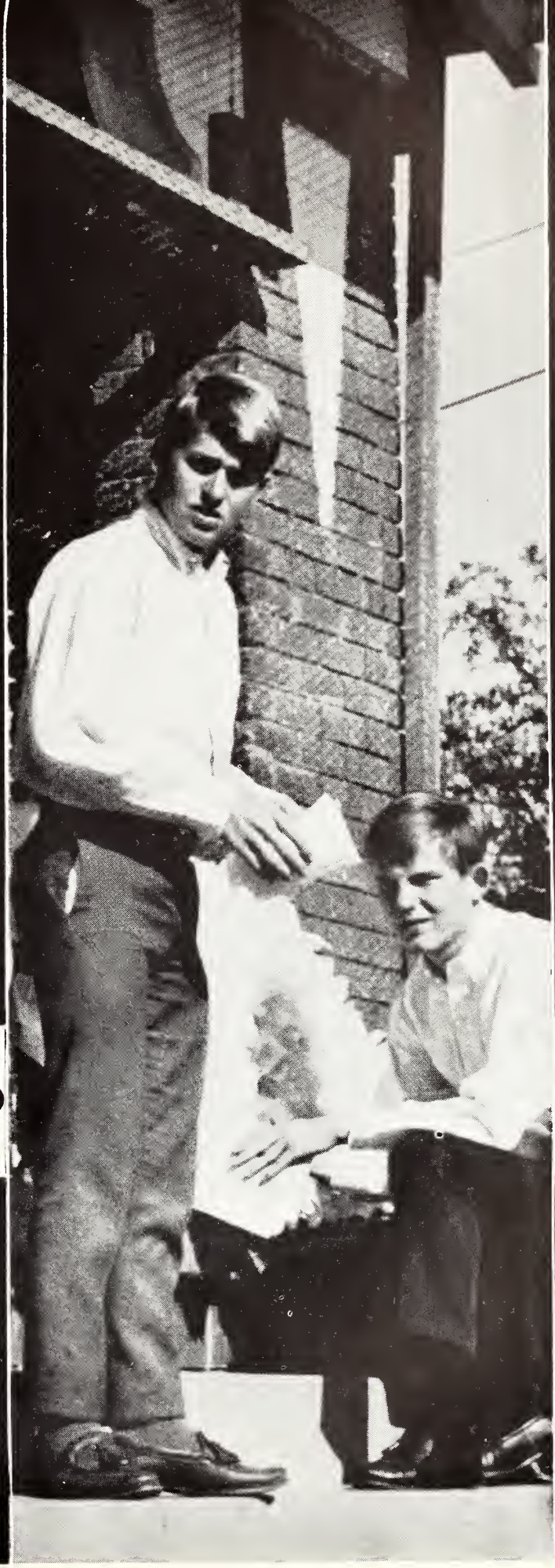

Campus Life

Campus

Misses tryouts were oh so hilarious.

Registration began as mass contusion.

The Beginning of

Where were the boys when the girls moved into their dorms?

Number One flirt gets his bid in early for the good-looking new girls.

They get down to the nitty-gritty in football practice.

A Memorable Year. . .

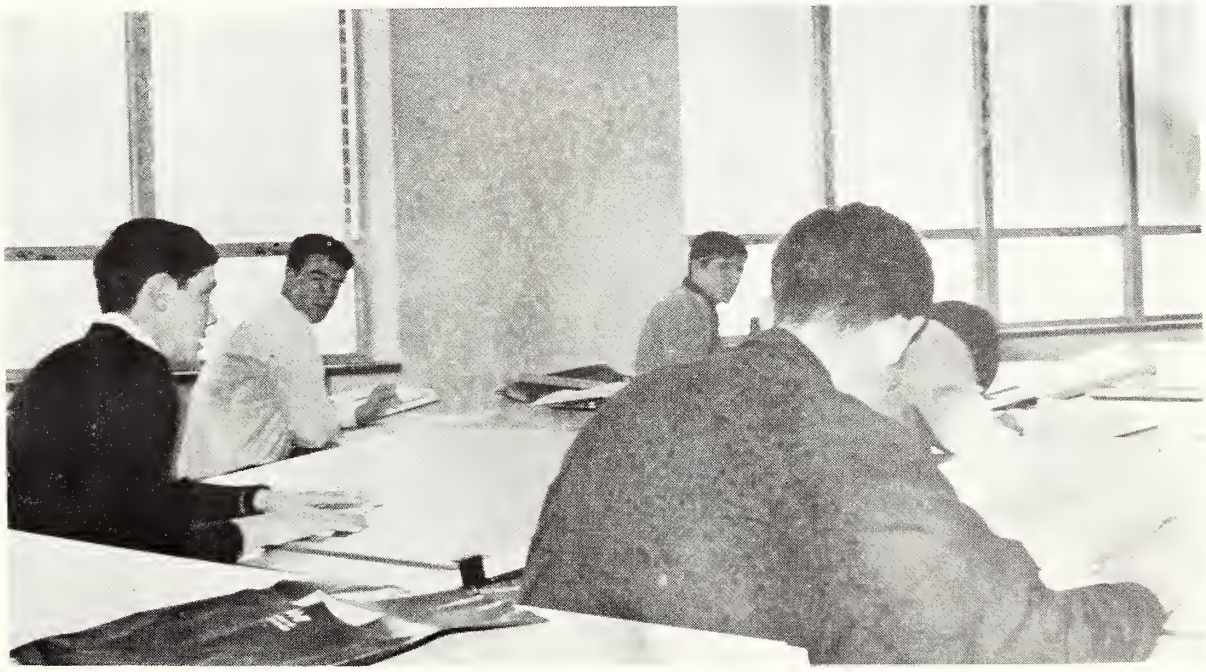

And classes must inevitably begin.

Someone seems to have the giggles.

Is it really that funny, Pamela?

Life in

Better clean it good. Room check in the morning.

Mr. Treadway is always soaking up words of wisdom.

the Dorms

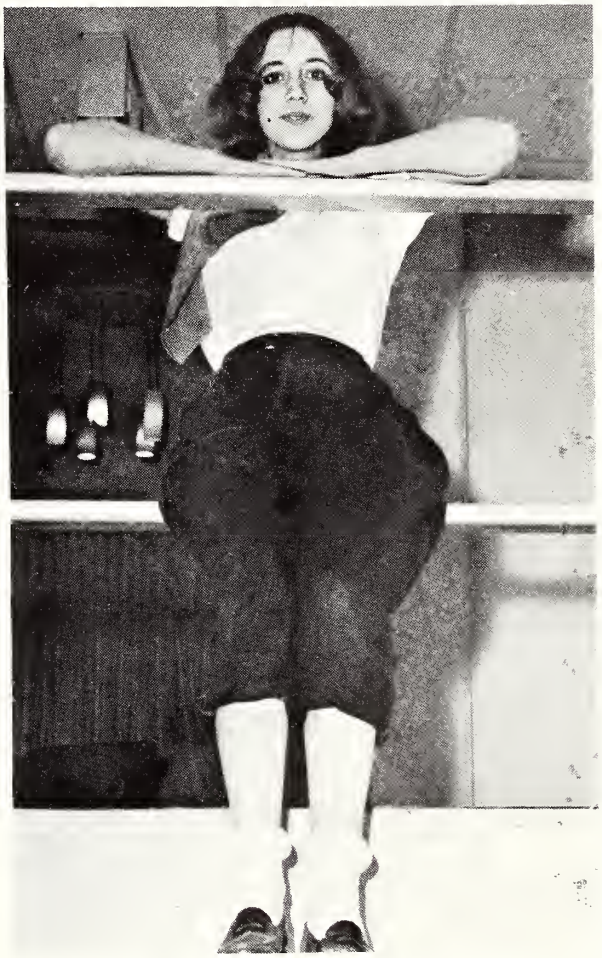

Sure they're strict around here, but that's no reason to jump!

Now what did you go and take my picture for?

You better not!

This is the life!

Dorm

You'd better close your curtains! !

Girls, what would Mrs. Jackson say?!?

This isn't really a bunch of Arabs; they just look that way.

Life

Modesty personified. . .

Wild Willy is at it again.

I'm trying, I'm trying!!!

on Campus

Would you believe track?

We really have some tough managers!

Sports' Life

Northwest rarely misses.

I caught it!

Many Northwest girls modeled in the Bridal Spring Fashion Show.

Northwest has a great band but the featurettes beat them in looks.

Students participate

It was difficult to choose a queen from all the lovely homecoming candidates.

Artist series were sponsored by the student council to provide good entertainment for NWJC students.

Rehearsal is never a drag.

in Activities

There was good participation for bon fires during Religious Emphasis week.

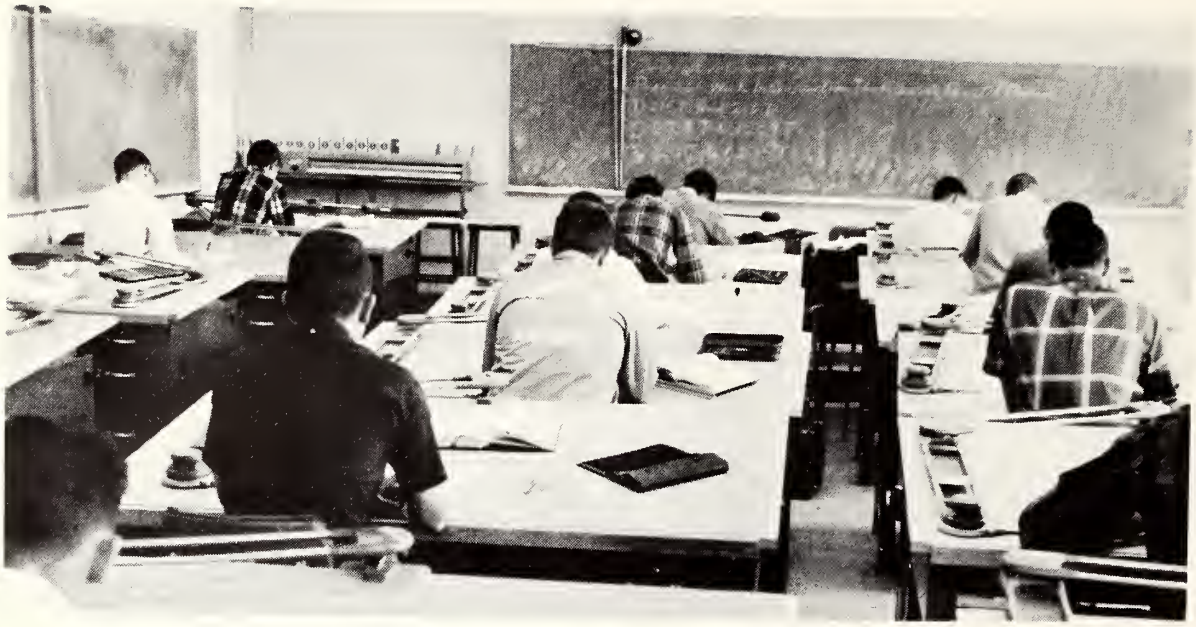

Drafting room. . .

Life in

Science lab. . .

Computer room. . .

Surveying practice. . .

the Classroom

Library study. . .

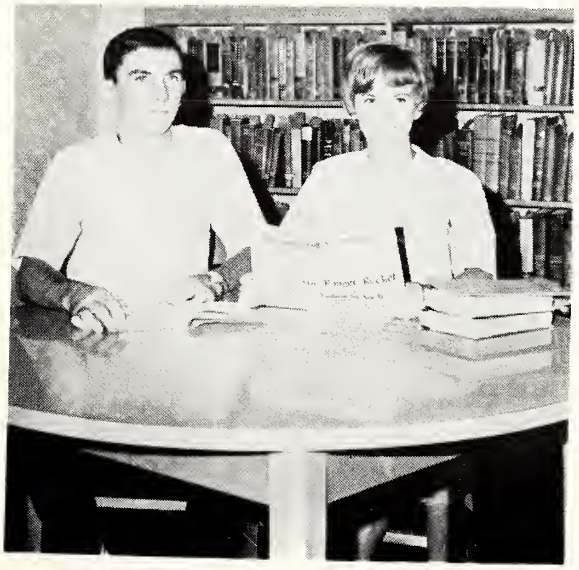

Cosmetology patron. . .

Love to fill that coke machine!!

Quit cheating!

Life in

Here comes Coach Cox!?!

Exciting TV show, huh, John?

I only want gum . . .

the Rec Hall

I want all your Jacks!

Mean moods. . .

Pensive moods. . .

The

Happy moods. . .

Industrious moods. . .

Moods

Angry moods. . .

Lazy moods. . .

I wonder if she kows I'm waiting for her to come out.

Genia is dressed in the winter fods of '68.

It's all a

You don't say!

There's nothing like help for the helpless.

part of Life

In sickness. . . .

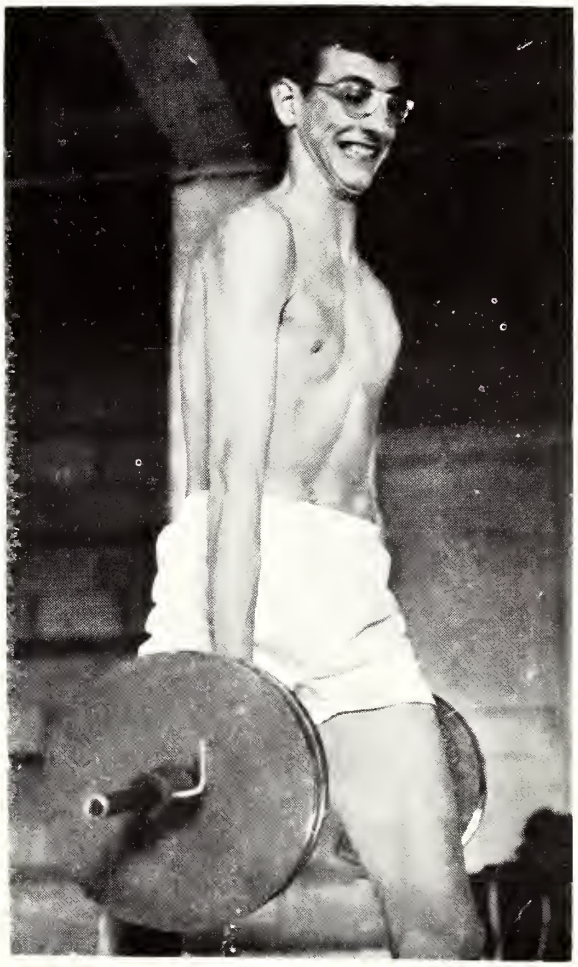

. . . and in health students always seem to pull through somehow.

Aren't they pretty?

"Now then, just a few words. . . .

Oh for the Life

Mr. Wheeler, I just don't understand.

Are you sure that's Spanish?

of the Teachers

I know my students will be interested in this.

Signing classcards is a bore.

The thinker. . .

The work that must have gone into this piece of art. . . .

Life with

My, what happy faces. . .

Oh, they're gonna beat me again. . .

Mr. Personality. . .

our Faculty

Here comes the bride. . .

Registration. . .

Assembly. . .

Faculty. . .

Who can eve

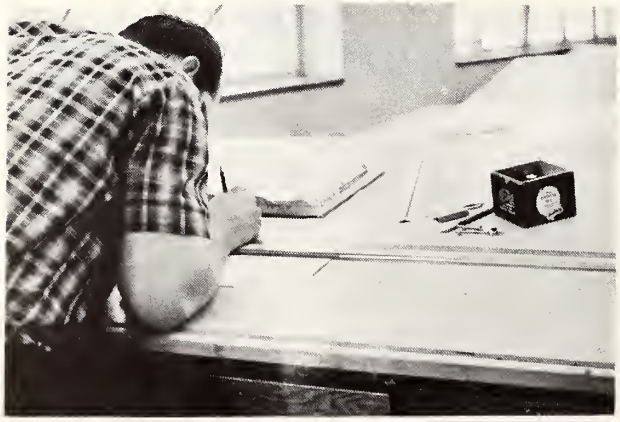

Classes. . .

the Rec Hall. . .

Ball games. . .

and the dances. . .

forget . . .

the rain. . .

the snow. . .

. . . good old Northwest.

Faculty ● Faculty ● Faculty ● Faculty ● Facu

● Faculty ● Faculty ● Facult

BENTON COUNTY

Bobby N. James
Wyatt Thomas
J. K. McGaughy
G. M. Davis
Earl Childers

CALHOUN COUNTY

John R. Warner
Elmo Overby
Stanley Williams
Lon Pryor
Wilson Blue

DESOTO COUNTY

W. Howard Allen
G. T. Garner
L. A. Scott
R. E. Darby
Walton A. Scott

LAFAYETTE COUNTY

Charles W. McGonagill
M. F. Parks
T. R. Gunter
J. C. Tatum
Frank Ramage

MARSHALL COUNTY

J. C. Totten
Edgar Lee Bolden
J. P. Woods
Odell J. Wilson
C. R. Pipkin

PANOLA COUNTY

Horace Matthews
Bill F. Knox
M. N. Aldridge
D. B. Wilson
W. S. Jones

QUITMAN COUNTY

J. D. Petit
H. M. Chrestman
James H. Reed
W. B. Moore
F. S. Haynes

TALAHATCHIE COUNTY

J. C. McCachren
Julius M. Roberson
Guy Wolfe
Jack Flautt
Jim Pennington

TATE COUNTY

Jamie L. Beard
Delma Baker
Charles Gaines
Emmette Hale, Jr.
Leroy Crockett

TUNICA COUNTY

W. A. Leatherman
Thomas O. Earnheart
Paul Battle, Jr.
Shelby C. Wilson
Charles Austin

YALOBUSHA COUNTY

Frank Pate
E. Doke French
Thomas S. Swearengen
Richard Ross
Ben T. Simpson

The Board of Trustees

The Board of Trustees works closely with our President and the Administration. They are interested in an ever-growing, progressive Northwest Mississippi Junior College.

Don Bartlett, President — Como
C. B. Walker, Secretary — Senatobia
David H. Bennett — Lamar
Max Billingsley — Senatobia
W. L. Brewer — Charleston
C. H. Caffer — Lambert
Mrs. J. L. Campbell — Belen
Walter S. Carter, Jr. — Hernando
L. Stacy Davidson — Batesville
Wilson Edmondson — Crowder
Richard B. Flowers — Tunica
Melvin Ford — Oakland
Otho Givens, Sr. — Senatobia
G. A. Gulledge — Bruce
Mrs. T. P. Howard — Lake Comorant

Simpson Hurdle — Moscow, Tennessee
James D Jones — Oxford
Stanley V. Mulligan — Lamar
John Rich — Marks
J. T. Schultz — Tunica
W. J. Shackleford — Cascilla
Cecil O. Sharp — Marks
V. H. Spier — Arkabutla
George Swindoll — Calhoun City
Mrs. W. S. Taylor — Sledge
H. M. Wallace — Coldwater
T. G. Wells — Oakland
Ben G. Wynne — Coldwater
Sam Yarborough — Paris
Mrs. W. M. Young — Michigan City

REESE D. McLENDON — President; B. S., University of Southern Mississippi; M. A., University of Texas

J. P. McCORMICK — Dean of the College; B. S., Bowling Green College of Commerce; M. B. E., University of Mississippi; Advanced Study, University of Mississippi

H. DAVID BLACKWELL — Director of Specialized Education; B. S., Delta State College; M. B. A., Mississippi State University; Advanced Study, University of Mississippi

A. G. WELCH — Business Manager; B. S., University of Southern Mississippi; Graduate Study, University of Southern Mississippi

JACK BUTTS — Registrar; B. S., Delta State College; M. B. E., Mississippi State University; Advanced Study, University of Mississippi

JUNE GARDNER — Dean of Student Personnel; B. S., M. B. E., Advanced Study, University of Mississippi

W. HORACE WILLIAMS—Director of Athletics and Dean of Men; B. S., M. S., University of Mississippi; Advanced Study, University of Mississippi

LINDA S. JACKSON — Dean of Women; B. S., Mississippi State College for Women; M. A., Advanced Study, University of Mississippi

MILDRED MEACHAM — Director of Public Relations; B. A., Advanced Study, University of Mississippi

SANFORD POWELL — Director of Housing; B. S., Mississippi State University; M. Ed., University of Mississippi

C. C. WILLIAMS—Director of Student Aids; B. S., Delta State College; M. S., University of Mississippi; Advanced Study, Mississippi State University

R. PRICE DARBY—Director of Guidance; B. S., Mississippi State University; M. A., Mississippi State University; Advanced Study, University of Mississippi.

SUE BURKS — Assistant Registrar B. A., University of Mississippi; Graduate Study, University of Mississippi

ROBERT EDWARD OAKLEY — Director of Sports Publicity; B. A., University of Mississippi; Additional Study, University of Mississippi

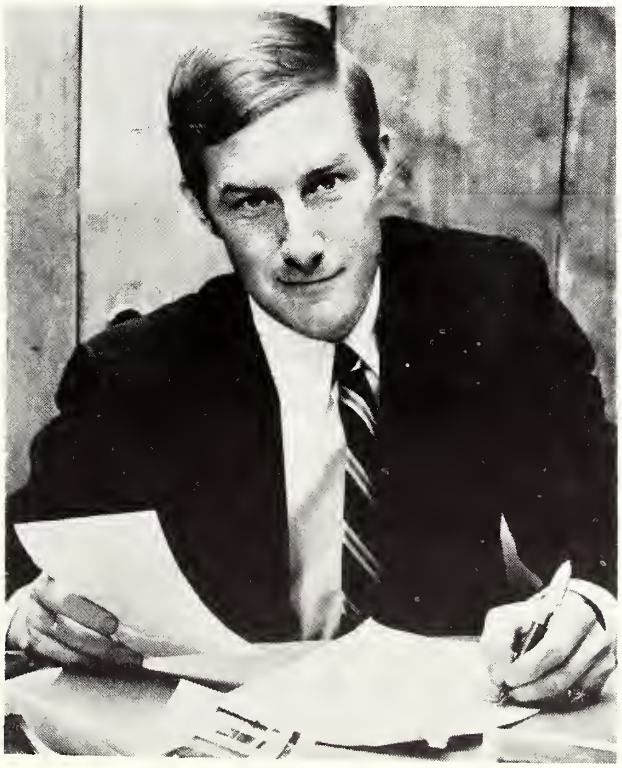

THOMAS D. COATS—Associate Dean in Charge of Technical Education; B. S., M. A., Memphis State University

Agriculture Department

Satisfactory completion of this course will enable the student who so desires to enter the four-year course in general agriculture, agricultural education, or other agricultural courses with advanced standing. The Associate in Science degree is awarded upon completion of work.

The curriculum for Livestock Technology trains young men as managers of livestock farms, meat processing plants, and general farming. The curriculum for Ornamental Horticulture and Soils Testing Technology trains young men as managers for garden centers, landscaping companies, nurseries, parks, golf courses, and general highway horticultural work. These two-year courses lead to Associate in Applied Science degrees.

AUBREY M. BRISCOE — Chairman; B. A., University of Mississippi; B. S., M. Agriculture, Mississippi State University; Advanced Study, Mississippi State University

EDDIE DESHAZO — B. S., A., Arkansas State College; Additional Study, Arkansas State University

CHARLES T. SMEDLEY, JR. — B. A., Murray State University; M. S., Mississippi State University

ALLEN H. HOLLIDAY — B. A., Brigham Young University

Art Department

JAC T. YOUNG — Chairman B. F A., Memphis Academy of Arts; M. F. A., Tulane University

EUGENIA GORDON DOWLING— B. F. A., Memphis Academy of Arts; Additional Study, Memphis State University, University of Mississippi

The curriculum set up in the NWJC Art Department is designed for a student who is interested in majoring in painting or design, leading to the degree of Bachelor of Fine Arts in a senior college. The design major is planned for the student who is interested primarily in commercial art, whereas the painting major is planned for the student primarily interested in fine arts. Satisfactory completion of this curriculum entitles the student to the Associate in Arts degree.

Business Department

The Associate in Business degree is awarded to majors in general business, business administration, accounting, business education, hotel-motel management, salesmanship or marketing, and to those specializing in executive, legal, or medical secretarial training. Certificate programs within this department include data processing technology, intensive junior executive training, and intensive secretarial training.

Jack Butts—Chairman
B. S. Delta State College
M. B. E., Mississippi State University
Advanced Study, University of Mississippi

Mildred G. Pryor
B. B. A., M. B. A., Memphis State University,
Advanced Study,
University of Mississippi

Leone Davis King
B. A. E., M. B. E.,
University of Mississippi

Dalton Whitt
B. S., Delta State College
Additional Study,
University of Mississippi,
Memphis State University

KATHLEEN W. WAIT
B. A. E., M. B. E.,
University of Mississippi

JAHNAE HARPER
B. A., Arkansas State University
M. B. E., University of Mississippi

ELISHA A. SHELLNUT, JR.
B. A., University of Mississippi
M. B. A., University of Mississippi

Business

JOAN REID
B. S. E., Delta State College
M. B. E., University of Mississippi
Advanced Study, University of Mississippi

VASANT BHATNAGAR
B. A., Allahabad University
M. A., Kansas State University
Advanced Study, Kansas State University
University of Mississippi

Business

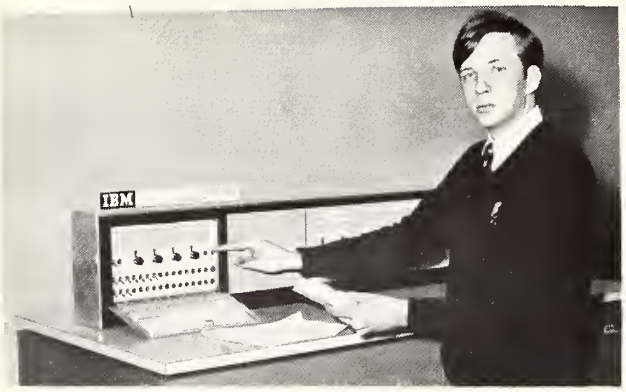

AUSTIN W. TROUSDALE
Data Processing Institute
Memphis, Tennessee

MARIE GRAY
B. A., Mississippi State University
Additional Study,
University of Mississippi

MARGOT WINGERT
Study, MacMurray College

J. M. KOONCE
B. A., Northwest Louisiana State
Additional Study,
Memphis State University

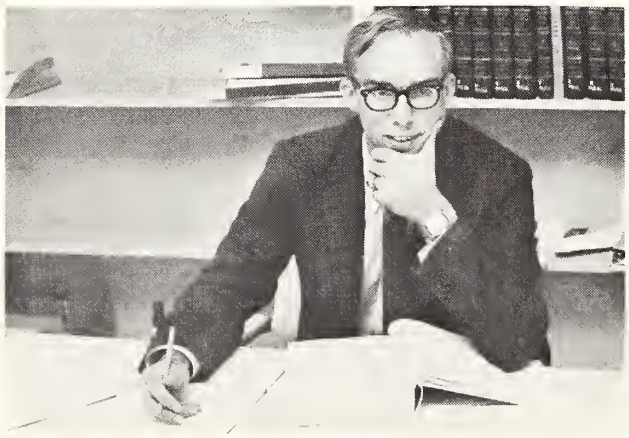

THOMAS BRITE
B. A., University of Kentucky
J. D., University of Louisville

Education Department

HOWARD CARPENTER — Chairman
B. S., Delta State College
M. A., George Peabody College
Advanced Study, University of Mississippi

Courses of study in this department are designed for students who plan to teach. Included are some of the core curriculum for the teaching certificate. The Associate in Education degree is awarded to majors in elementary, secondary, or physical education.

MARGUERITE B. FOWLKES
B. S. M. S., Mississippi State University
Advanced Study, University of Mississippi

DOROTHY P. STREETE
B. A., Southeast Missouri State College
M. A., Memphis State University

WALTER LOVELLE UPTON
B. S., Millsaps College
Additional Study,
University of Mississippi

HENRY B. KOON
B. A., M. A., Advanced Study,
University of Mississippi

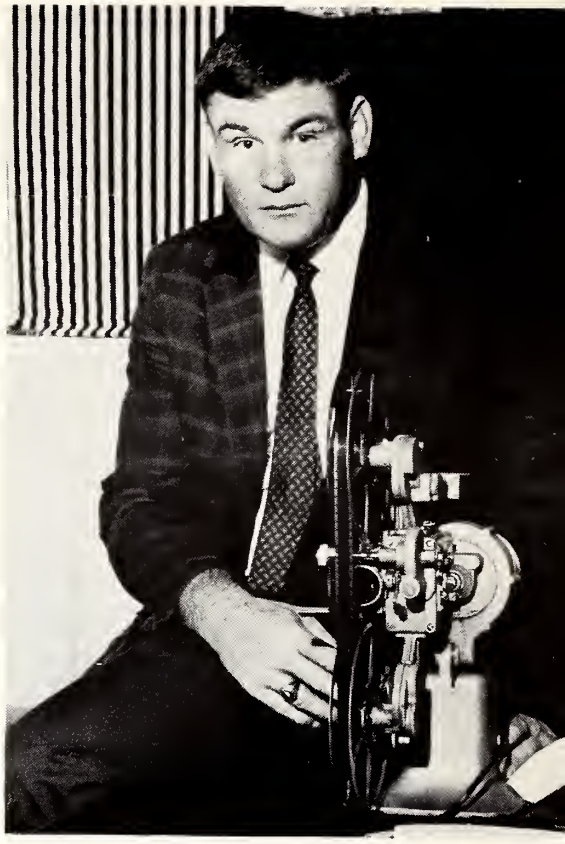

BILLIE JOE COX
B. A., Arkansas State College
M. A., Murray State University

CAROLYN PALMER
B. S., Mississippi State College for Women
M. A., Appalachian State University

CONSTANCE B. EARL
B. S. P. E., University of Mississippi
M. A., University of Mississippi
Advanced Study, University of Houston
University of Mississippi

Fine Arts Department

B. GLENN TRIPLETT — Chairman
B. M. E., University of Southern Mississippi
M. M., University of Mississippi

The Associate in Arts degree is awarded to students in the Fine Arts department who pursue the majors of music,music education, sacred music, or speech and theatre, and who plan to continue their educations beyond the junior college level.

VIRGINIA ANN AVERY
B. M., University of Southern Mississippi
M. M., University of Southern Mississippi
Advanced Study,
University of Southern University

SAMUEL D. CHRIST, SR.
B. M. E., University of Mississippi
Additional Study,
University of Mississippi

JAMES E. KEYSER, JR.
B. M., M. M., Louisiana State University

JANE SAUNDERS
Instructor of Northwest Misses

PATRICIA JEANILL COATS
B. M. E., Southeastern Louisiana College
Additional Study
Memphis State University

BEN THERRELL
B. M. E., Additional Study,
University of Southern Mississippi

A scene from one of the Fine Art Department's plays . . .

Liberal Arts Department

The Liberal Arts Department at Northwest includes the study of English, languages, and Bible. The Associate in Arts diploma is awarded to students who satisfactorily complete the requirements and who plan to continue their studies at a senior college.

ELIZABETH CRISLER CHASE — Chairman
B. A., Newcomb College
B. A., University of Mississippi

FRANCES KERON SMITH
A. B., Blue Mountain College
M. A., Baylor University
Advanced Study, William and Mary and Mississippi College

EMILE RAMSEY
A. B., Mississippi State College for Women
M. A., Mississippi State University
Advanced Study,
University of Mississippi

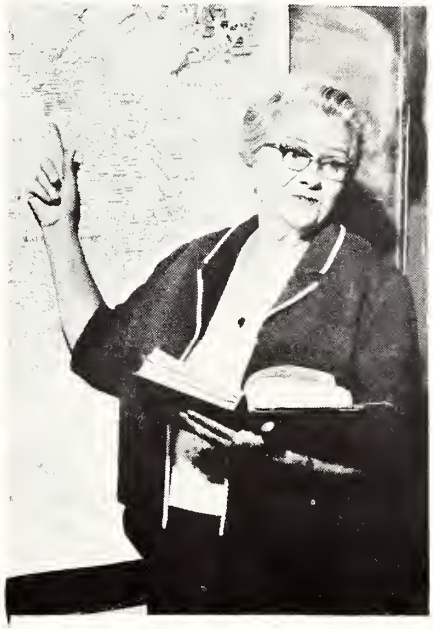

PAULINE HOLLADAY
B. A. E., M. A.,
University of Mississippi

EMILY D. MATHIS
B. S. M. A.,
Memphis State University
Advanced Study,
University of Tennessee

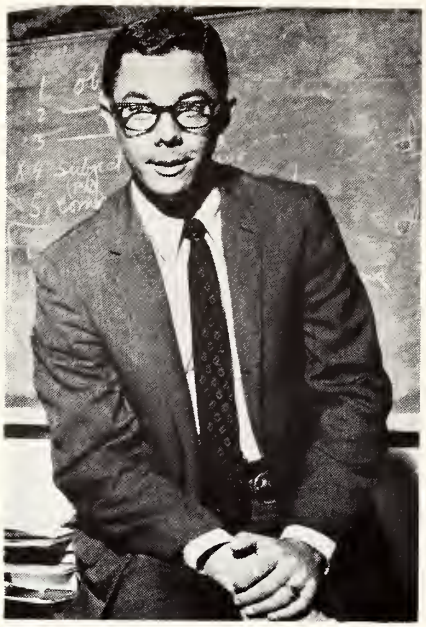

CARSON C. HOLLOMAN, JR.
A. B., Millsaps
Additional Study,
University of Mississippi

CAROLYN FAY JOHNSON
B. A., Delta State College
M. A., Mississippi State University
Advanced Study,
University of Mississippi

Liberal Arts

EMILY MAE BALLEW
B. S., University of
New Hampshire
M. A., University of Mississippi

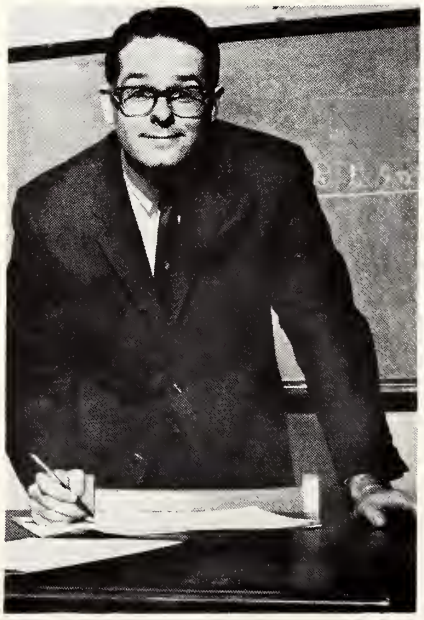

DAVID W. CHADWELL
B. A. David Lipscomb College
M. A., Harding Graduate
School of Religion

PAUL INMAN
B. A., Memphis State University
M. A., Memphis State University

Mathematics Department

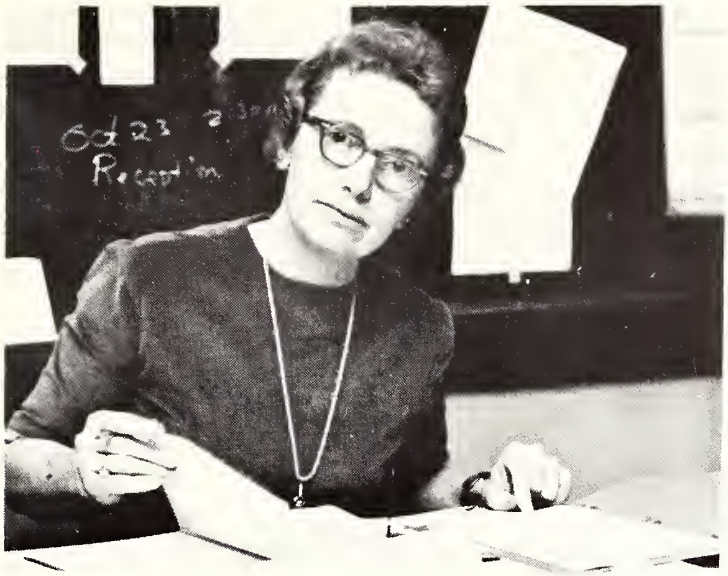

ZULA GLENN — Chairman
B. S., University of Southern Mississippi
M. A., University of Mississippi

LANELLE RAWLINSON
B. S., Troy State College
Additional Study,
University of Mississippi

The mathematics curriculum is designed to prepare the student to do advanced work in the field of mathematics and also to obtain a teacher's certificate if he so desires.

Science Department

ROBERT L. KING — Chairman
B. A., M. S.,
University of Mississippi
Additional Study,
University of Mississippi

ANITA S. WILBORN
Acting Chairman
B. S., University of Southern Mississippi
M. A., University of Mississippi
Advanced Study, University of Mississippi and Texas A & M

The science curriculum is designed to prepare students in general science fields, pre-pharmacy, pre-medicine, pre-nursing, medical technology, laboratory technology, home economics, and pre-engineering. The Associate in Science degree is awarded upon completion of the two years of study under this program.

NELL M. TIPTON
A. B., William Carey College
M. S., University of Mississippi
Advanced Study, University of Colorado, Abilene Christian College and Pepperdine College

JO CALDWELL ADAMS
B. A., Mississippi State College for Women
M. S., University of Mississippi

DR. CHUNG-tao CHENG
B. A., National Central University, Ph. D., University of Berlin.

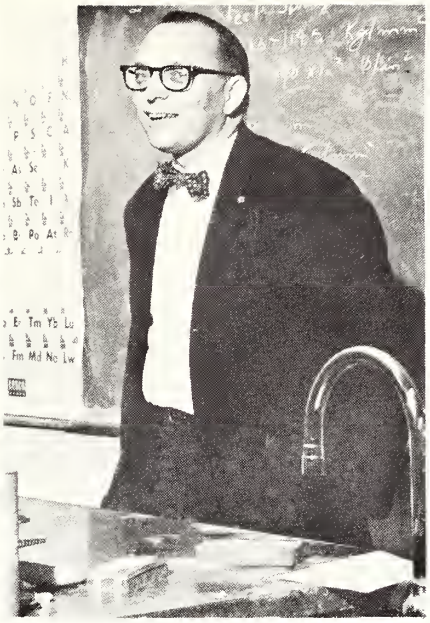

ELBORN EUGENE MENDENHALL

B. S., Kansas State University, S. M., Harvard University

WILMA A. SIXBERY
B. A., Additional Study, University of Mississippi

Science

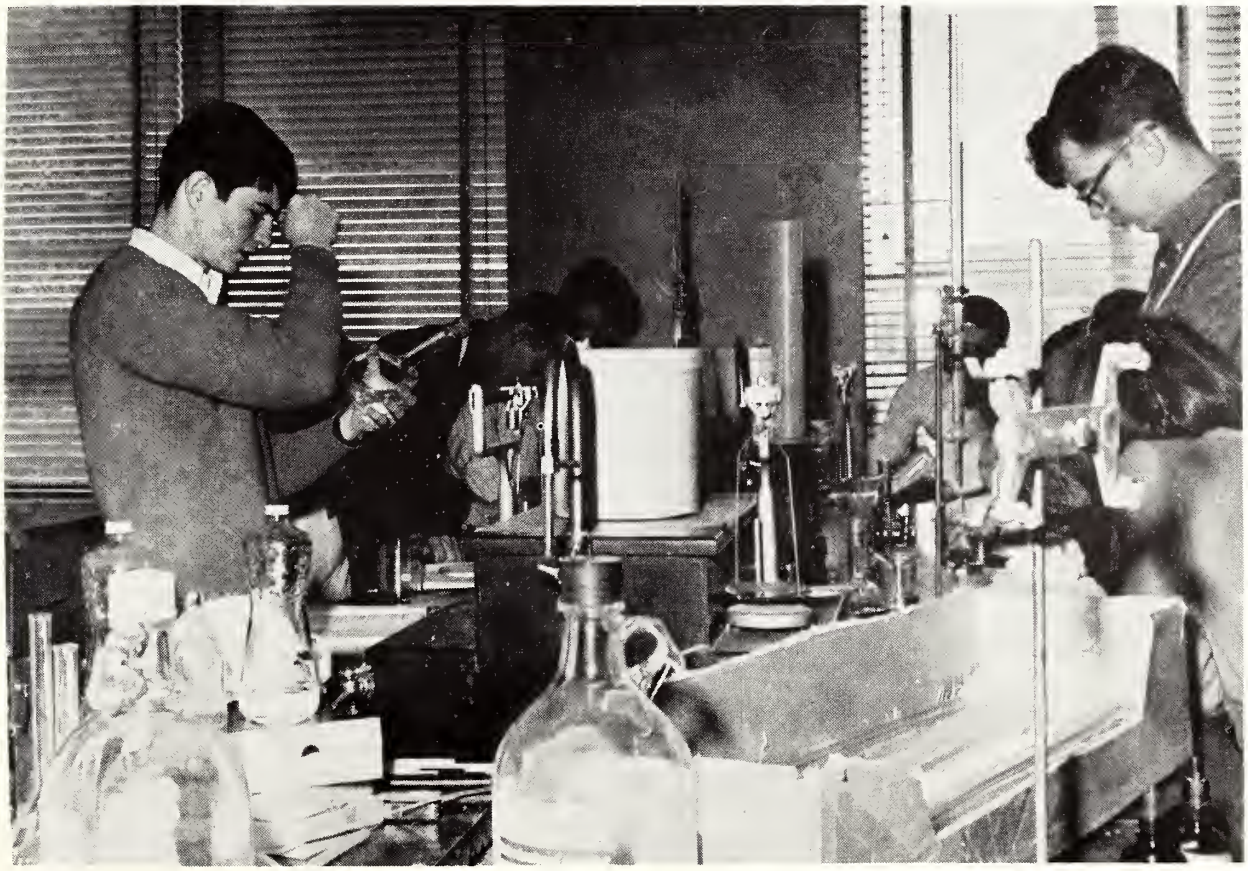

Social Science Department

The social science department offers courses including Western Civilization, American History, political science, geography, and principles and problems of sociology. These courses provide a vital part of the core of many major fields offered within other departments on campus.

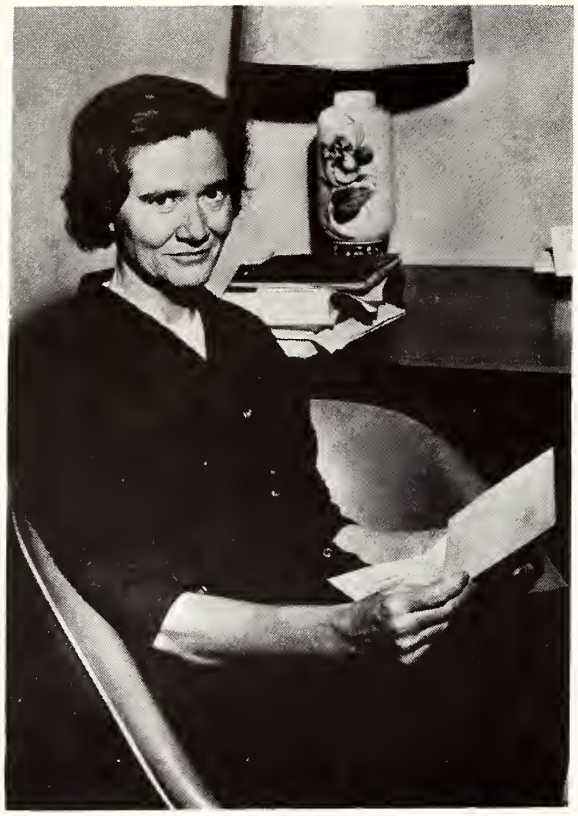

EMMIE ELLEN WADE — Chairman
B. A., M. A., University of Mississippi
Advanced Study, Tulane University, University of Oregon

DANALD RAY EURE
B. S., Mississippi State University
Additional Study, Mississippi State University

LULA MAE FOWLER
B. A., Grenada College
M. A., University of Mississippi
Advanced Study, Columbia University and University of Mississippi

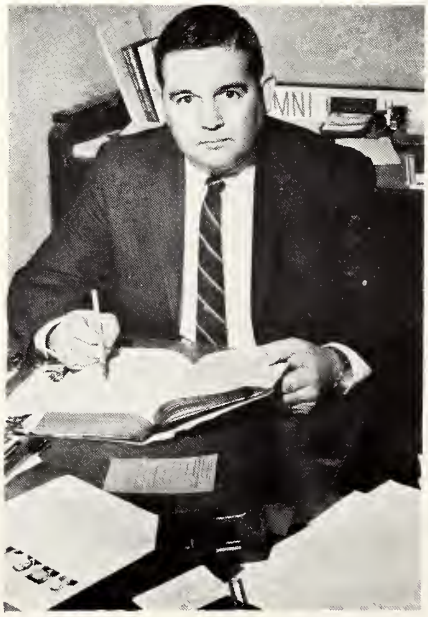

ROBERT SEAY
B. A., Delta State College
M. A., Advanced Study, University of Mississippi

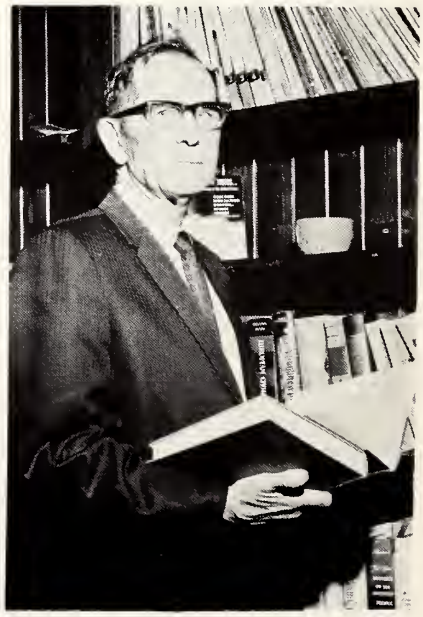

R. E. RUTHERFORD
A. B., Mississippi College
M. A., University of Mississippi
Advanced Study, University of Mississippi and Florida State University

Vocational-Technical Department

Thomas D. Coats — Chairman
B. S., M. A. Memphis State University

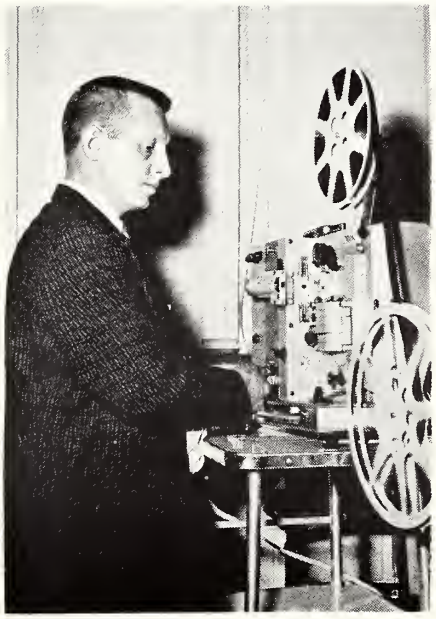

Charles C. Ainsworth
B. S., M. Ed., Advanced Study,
Mississippi State University

Billie Bob Gray
B. S., Mississippi State
University
M. A., Advanced Study,
Mississippi State University

Felix E. Robinson
Study, University of Mississippi

MARCUS D. WILLIAMS
B. S., Mississippi State University

RUPERT E. HOUSTON
A. A., Jones County Junior College
Additional Study,
University of Southern Mississippi

MELVIN L. WHITLEY
Study, University of Mississippi
Additional Study,
Mississippi State University

Vocational-Technical

RICHARD HAMER
Vocational Welding

LEROY H. GALLANT
Study, American University

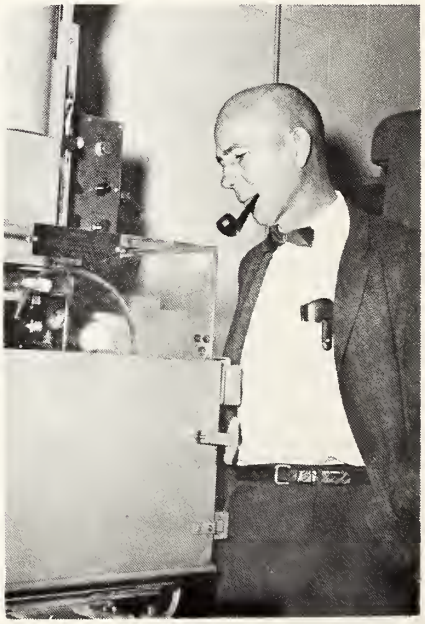

MALCOLM VENABLE
B. S., Mississippi State University
M. Ed., University of Mississippi
Additional Study,
Mississippi State University

Dallas Neyman
Technical Education

Vocational Technical

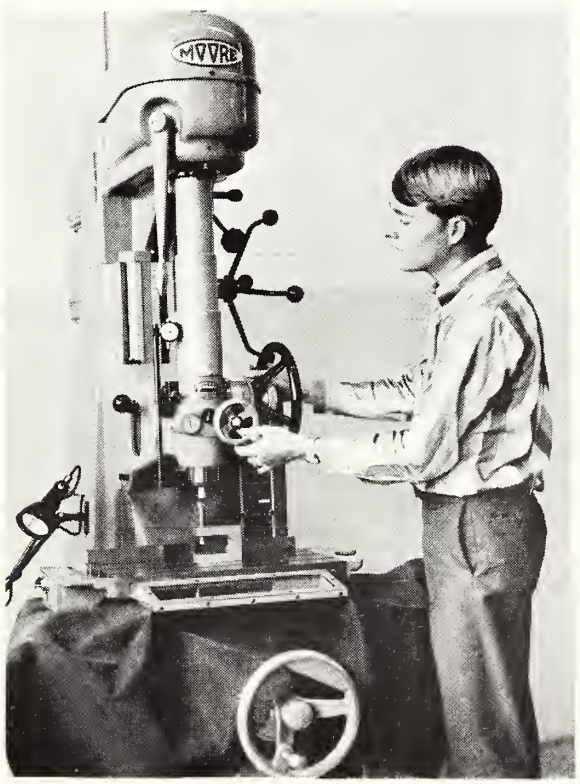

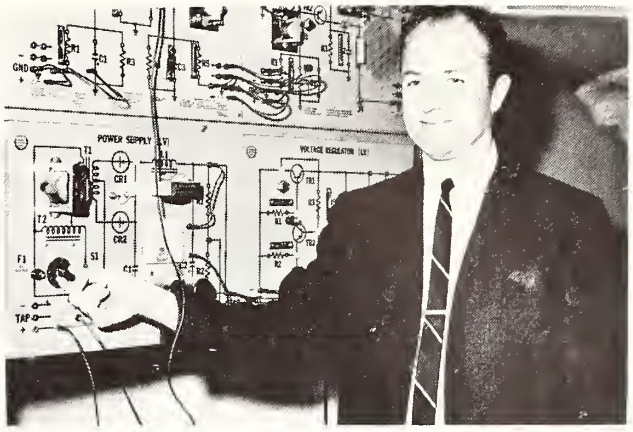

James B. Wheeler
Study, Old Dominion College
Additional Study,
Mississippi State University

Gerd Beetz
Institute of Technology, Delmunhorst, Germany; Ordnance Automotive School, Atlanta, Georgia; Methods of Instruction Course, USAEUR School; Additional Study, Memphis State University

James Herring
Vocational Automotive Technology

Cosmetology Department

Lois Horton
Degree in Cosmetology, La Vera's,
Little Rock, Arkansas
Certificate in Advanced Hair Styling,
University of Mississippi

Linda Truitt
Degree in Cosmetology
Holmes Junior College

Library Staff

JOSEPHINE GULLY — Librarian
B. S., University of Mississippi; M. S., Louisiana State University; Graduate Study, Columbia University

Library assistant Martha Nichols checking out library book to Linda South.

BETTY LEWIS McCOLLOUGH — Assistant Librarian, A. A., Orlando Junior College, B. A., Florida State University.

Non-Teaching Personnel

MRS. CORINNE McLENDON
Landscaping and Interior Decorating

JAMES CLEGG
Director of Wesley Foundation

TOMMY LEACH
Director of Baptist Student Union

JAMES WEST
Coordinator of Distributive Education

L. L. SOWELL
Mechanic

C. EARL CARTER
Director of Manpower Program

MORRIS WHITE
Superintendent of Buildings and Grounds

FRED MORGAN — Cafeteria Manager

MRS. CURTIS ROBINSON — Assistant

JULIA WHEELER
School Nurse

DORMITORY HOSTESSES: (left to right) **Front Row:** Mrs. Elizabeth Stevens, Mrs. Mable Byars, Mrs. Sarah Nall. **Back Row:** Mrs. Eloise Toole, Mrs. Minnie Bailey, Mrs. Estil Carter, Mrs. Lula Daniel.

STUDENT CENTER: Mrs. Mamie Wells, Mrs. Bettye Gilbert (Manager), Mrs. Earline Copeland.

The faculty grapevine . . .

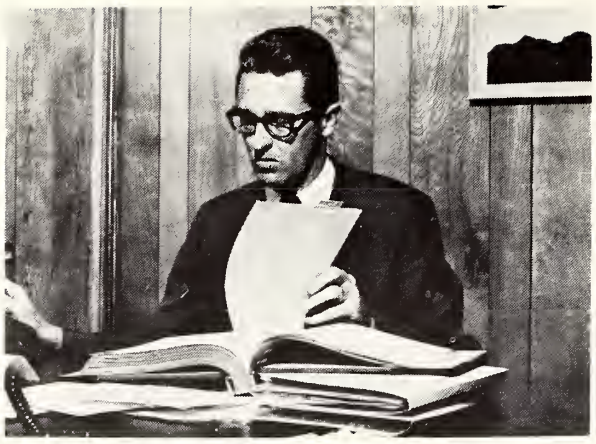

KENNETH BRIGHAM
Assistant Business Manager

BUSINESS OFFICE: Mrs. Winnie Sykes, **Office Manager;** Mrs. Nina Mae Taylor, Mrs. Aileen Bost, Mrs. Phyllis Morris.

SECURITY OFFICERS: Herman Clark, L. W. McPeak, R. A. Busby, R. R. Robison.

SECRETARIES: Front — Mrs. Carolyn Ainsworth, Mrs. Ann Robinson. **Back**—Mrs. Betty B. McKibben, Mrs. Mary Clair Puryear, Mrs. Gail Mills.

SECRETARIES: Miss Mary Elizabeth Lamberth, Mrs. Marilyn Arnold, Mrs. Bobby Darby.

You're in the wrong parking area, you know!

Classroom Scenes

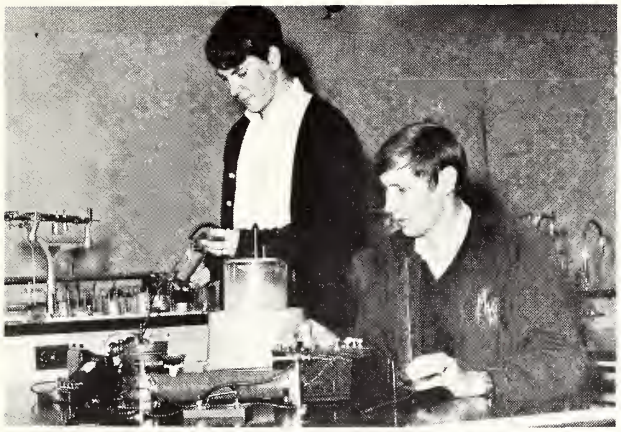

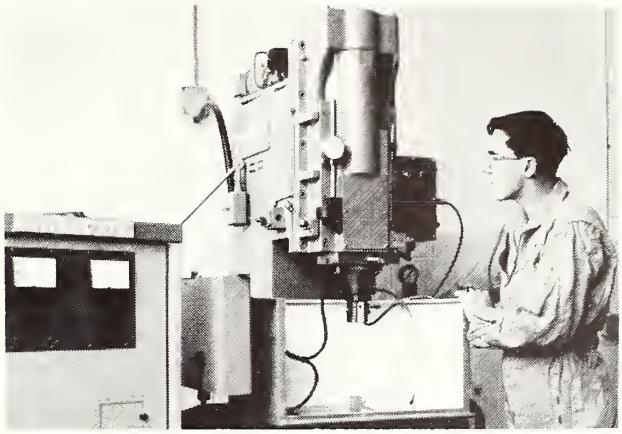

Classes • Classes • Classes • Classes •

Classes ● Class

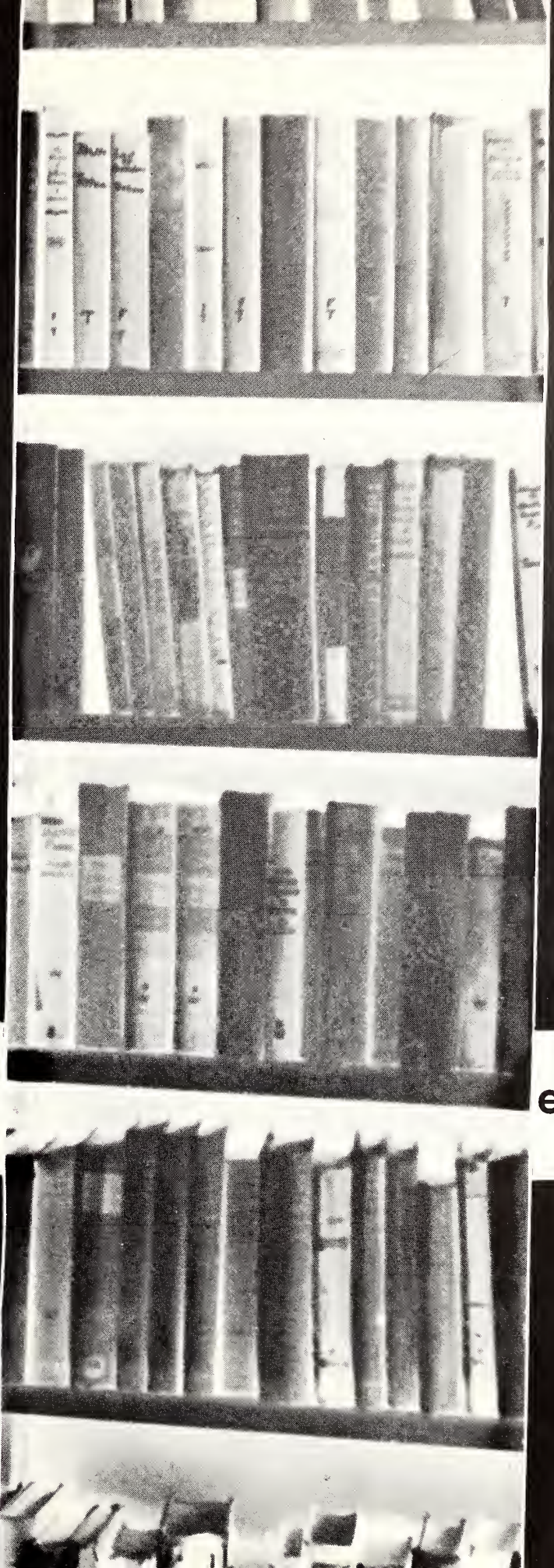

es ● Class

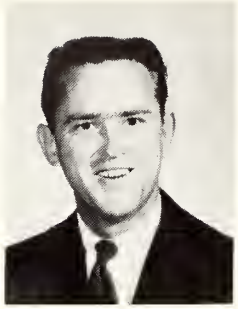

PHILLIP MICHAEL ADAMS
Bruce, Mississippi
Forestry

JOHNNY BURKS AKINS
Holly Springs, Mississippi
Forestry

JERRY BROOKS AUTRY
Batesville, Mississippi
Business

THOMAS KEITH ALES
Batesville, Mississippi
Business

CORNELIUS ALLEN, JR.
Como, Mississippi
Drafting and Design

MARY SUSAN AVERY
Eupora, Mississippi
Business Education

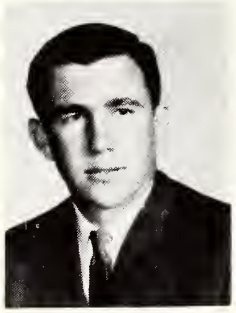

DAVID K. ALLEN
Calhoun City, Mississippi
Science

MICHAEL LEE ALLEN
Big Creek, Mississippi
Biology

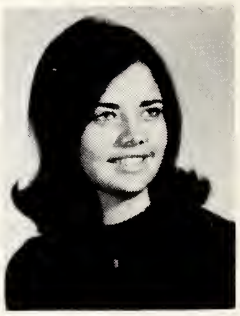

MARY LOUISE BAKER
Hernando, Mississippi
Music

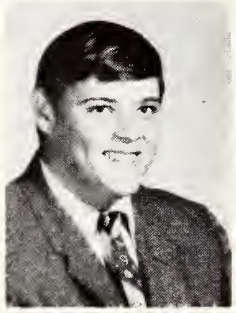

ROBERT BLAIR ALLEN
Jackson, Mississippi
Math

WILLIAM EDWARD ALLEN
Coldwater, Mississippi
Salesmanship

WILLIAM RANDALL BALDWIN
Hickory Flat, Mississippi
Music

UPTON LEE ALMON, JR.
Sumner, Mississippi
Education

WILLIAM EDWARD ANDERSON
Olive Branch, Mississippi
Drafting and Design

DANNY L. BARFIELD
Coldwater, Mississippi
Accounting

SOPHOMORES

FLOYD RICKEY BILLINGSLEY
Senatobia, Mississippi
Livestock Technology

BECKY BLOCKER
Olive Branch, Mississippi
Business Education

CHARLES WAYNE BLOODWORTH
Charleston, Mississippi
Agriculture

BILLY WAYNE BARMER
Sardis, Mississippi
Refrigeration

BILLIE RUTH BARNETT
Senatobia, Mississippi
Business Education

SANDRA JEAN BOATRIGHT
Oxford, Mississippi
Medicine

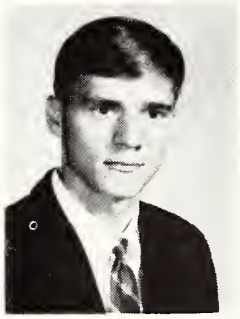

FRANCES JOYCE BARNETT
Senatobia, Mississippi
Business

MICHAEL DEE BARTON
Nesbit, Mississippi
Civil Technology

WILLIAM ELLIOTT BOONE
Holly Springs, Mississippi
Education

PATRICIA ANN BELOTE
Sardis, Mississippi
Education

RHONDA JO BENNETT
Hickory Flat, Mississippi

1968

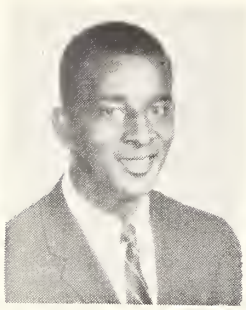

MEDIE EARL BOSWELL
Memphis, Tennessee
Accounting

MELVIN RODNEY BOOKER
Oxford, Mississippi
Sociology

LINDA FAYE BROWN
Charleston, Mississippi
Music Education

JUDY BROOKS BOWLAN
Victoria, Mississippi
Accounting

DAVID GLYNN BRAMLITT
Bruce, Mississippi
Business

JANE CLARA BROWNING
Batesville, Mississippi
Business

GORDON EDWIN BRASHER
Houlka, Mississippi
Education

HILDA ELIZABETH BRASHER
Bruce, Mississippi
Music

MINA ROSS BRYAN
Oxford, Mississippi
Elementary Education

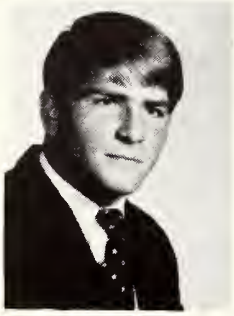

LARRY SIM BRASHER
Bruce, Mississippi
Physical Education

REBA NELL BROADWAY
Charleston, Mississippi
Elementary Education

PEGGY ANNE BRYAN
Allen Park, Michigan
Elementary Education

FREEMAN EUGENE BROUGHER
Tutwiler, Mississippi
Education

JACKIE WAYNE BROWN
Oxford, Mississippi
Civil Technology

CLAUDE THOMAS BUCHANAN, JR.
Batesville, Mississippi
Electronics

SOPHOMORES

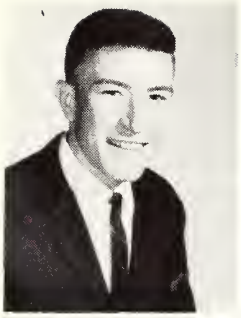

JOSEPH JOHN BUDA
Calhoun City, Mississippi
Business

EDWIN NELSON BURFORD
Senatobia, Mississippi
Mathematics

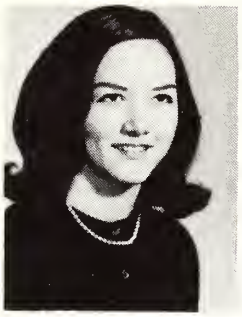

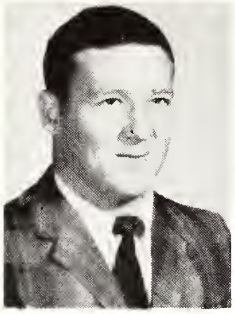

FAYE WILLIAMS BURFORD
Senatobia, Mississippi
Accounting

GARY OTIS CAMPBELL
Bruce, Mississippi
Livestock Technology

HUGH MITCHELL CANNON
Calhoun City, Mississippi
Business

PHILIP WADE CARPENTER
Oxford, Mississippi
Art

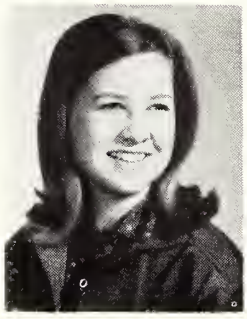

NORMA JEAN CARRINGTON
Memphis, Tennesse
Legal Secretary

EDNA CLARA CARTER
Senatobia, Mississippi
Business

IRA DAVID CASEY
Senatobia, Mississippi
Tool and Die

JOHN MURRY CHAPMAN
Horn Lake, Mississippi
Electronics

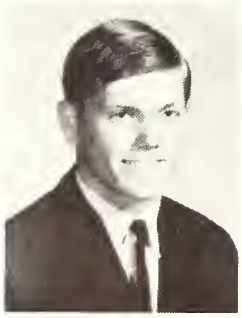

DAVID WALTER CHILDRESS
Coldwater, Mississippi
Electronics Technology

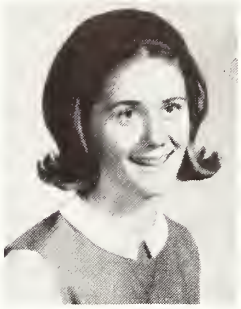

JANIS DALE CHILDRESS
Water Valley, Mississippi
Special Education

1968

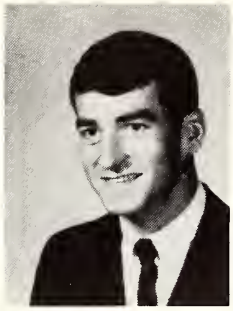

LARRY EVERETT CHRISTMAN
Oxford, Mississippi
Education

JOHN MILLER CLARK
Olive Branch, Mississippi
Agriculture

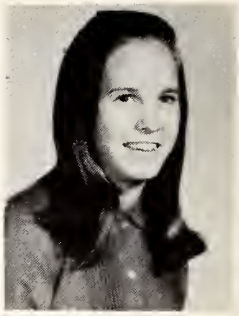

MARION KNIGHT COOPER
Marks, Mississippi
Physics

JAMES MICHAEL CLEMENTS
Oxford, Mississippi
Pre-Law

STEVEN LEON CLEMENTS
Memphis, Tennessee
Engineering

JAMES FRANKLIN COSBY
Sulphur, Louisiana
Civil Technology

JOHN P. COKER
Bruce, Mississippi
Business

WILLIAM WESSON COKER
Charleston, Mississippi
Medical Technology

DAVID G. COST
Bruce, Mississippi
Pre-Engineering

ELSIE REBECCA COLEMAN
Coldwater, Mississippi
Music

AMOS CONARD
Senatobia, Mississippi
Electronics

RITA FAYE COURSON
Hickory Flat, Mississippi
Pharmacy

JERRY LEVERT COOK
Holly Springs, Mississippi
Civil Technology

JOHN WALTER COOPER, JR.
Marks, Mississippi
Engineering

RODNEY GENE COVINGTON
Bruce, Mississippi
Business

SOPHOMORES

ROGER TERRY DAVIS
Tunica, Mississippi
Automotive Technology

ROY DAVIS
Water Valley, Mississippi
Pre-Engineering

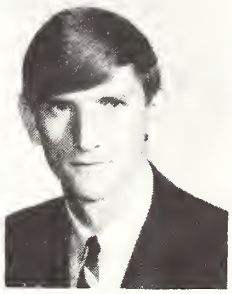

LARRY B. DEAN
Sumner, Mississippi
Pre-Engineering

BETTIE IRENE COOK
Water Valley, Mississippi
Business

CHARLES K. CRAIN
Byhalia, Mississippi
Engineering

DANNY BEST DEVER
Horn Lake, Mississippi
Electronics

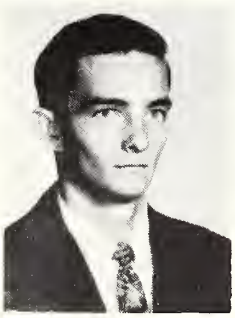

ROBERT E. CRAWFORD
Coldwater, Mississippi
Accounting

JOHNNY LYNN CRUM
Ashland, Mississippi
Mathematics

SALLY CONNOLLY DICKSON
Senatobia, Mississippi
Education

VICKI JANE CUNNINGHAM
Marks, Mississippi
Education

ORVILLE ALEXANDER DAVIS
Marks, Mississippi
Music

1968

THOMAS HERMAN EDWARDS
Water Valley, Mississippi
Pharmacy

WANDA KAY WELLS
Lambert, Mississippi
Secondary Education

JOHN DAVID DRAINIE
Senatobia, Mississippi
Physical Education

WANDA CANDACE DRAKE
Batesville, Mississippi
Education

BONNIE EVELYN EVERETT
Batesville, Mississippi
Elementary Education

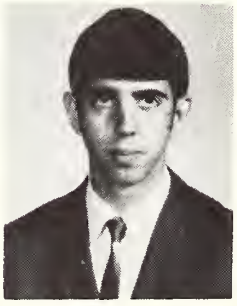

BARBARA ELLEN DUKE
Philipp, Mississippi
Home Economics

RAYMOND ELLIS DYE
Olive Branch, Mississippi
Automotive Technology

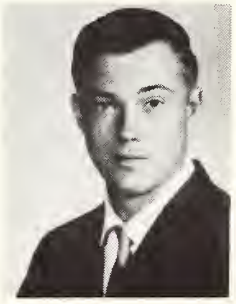

ROBERT CALVIN DYE
Vardaman, Mississippi
Education

GEORGE EDWARD EDDINS
Coldwater, Mississippi
Electronics

BOBBY WILSON EDMONDSON
Crowder, Mississippi
Education

JAMES WRIGHT EDRINGTON
Senatobia, Mississippi
Accounting

BRUCE MILLER FARLEY
Byhalia, Mississippi
Agriculture

THOMAS WOODROW FARRIS
Horn Lake, Mississippi
Electronics

MANCHI CHARLES FLY
Oakland, Mississippi
Civil Technology

DONNA KAY FAULKENBERY
Ashland, Mississippi
Business Education

HAROLD LLOYD FERGUSON
Tunica, Mississippi
Education

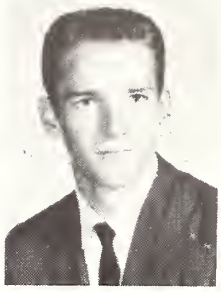

CHARLES WALTER FLYNN
Horn Lake, Mississippi
Automotive

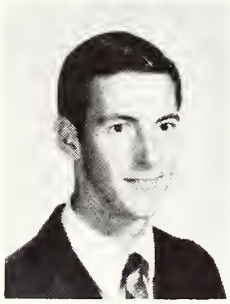

WILLIAM VERNON FERRELL
Batesville, Mississippi
Agriculture

TERRY DON FILE
Yocona, Mississippi
Civil Technology

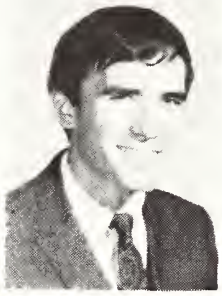

DENNIE WAYNE FONDREN
Oxford, Mississippi
Education

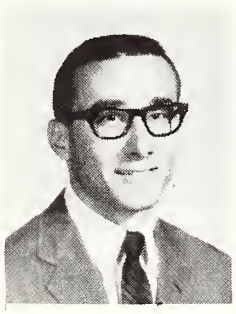

JAMES HORACE FINNIE
Batesville, Mississippi
Civil Technology

JAMES ALAN FITTS
Como, Mississippi
Automotive

VINCE TOTI
Sumner, Mississippi
Business

WILLIAM RENO FLEMING
Batesville, Mississippi
Business

GLENDA BROOKS FLOWERS
Kilmichael, Mississippi
Pharmacy

NANCY CAROL FRANKS
Arkabutla, Mississippi
Liberal Arts

SOPHOMORES

DARTHIE JEAN FREEMAN
Como, Mississippi
Sociology

ANDREW JACKSON FRIERSON
Oxford, Mississipkpi
Mathematics

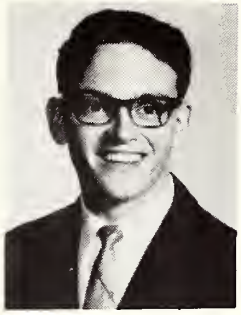

DONNA RUTH FRYE
Columbus, Mississippi
Business

WILLIAM BURFORD FULLER, JR.
Memphis, Tennessee
Drafting and Design

CONSTANCE ANGELICA GALLANT
Senatobia, Mississippi
History

CHARLES B. GARNER
Tunica, Mississippi
Art

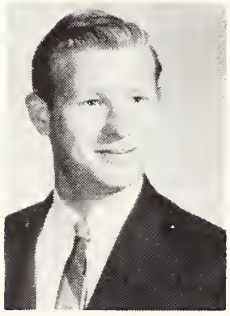

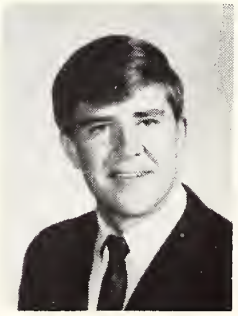

IRA FRANKLIN GARRETT, JR.
Senatobia, Mississippi
Business

LARRY WAYNE GARRETT
Bruce, Mississippi
Music

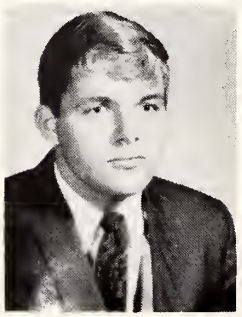

REBEKAH JEAN GILBERT
Senatobia, Mississippi
Education

BILLY GILMER
Oxford, Mississippi
Education

MARY KATHLEEN GIRNER
Sardis, Mississippi
Business Education

JUDY LUCILLE GOFORTH
Batesville, Mississippi
Elementary Education

SILVIN EUGENE GOODSON
Batesville, Mississippi
Business

THOMAS SCOTT GOODWIN
Water Valley, Mississippi
Engineering

MARGIA GORDON
Charleston, Mississippi
Elementary Education

SOPHOMORES

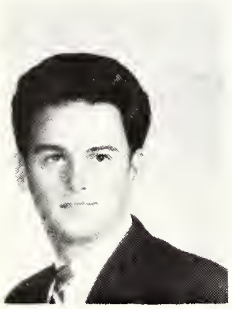

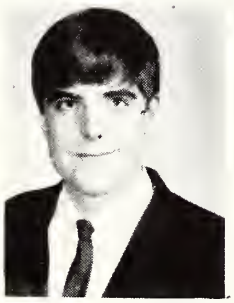

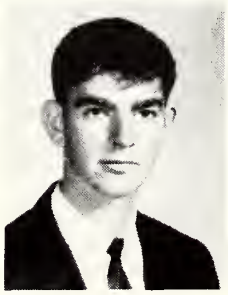

BILLIE BOB GRAY, JR.
Senatobia, Mississippi
Education

CAROLYN SUE GRAY
Coffeeville, Mississippi
Intensive Secretary

CYNTHIA ANN GRAY
Sardis, Mississippi
Business

JAMES ALLEN GRAY
Hickory Flat, Mississippi
Education

WILLIE EDWARD GRAY
Batesville, Mississippi
Business

JIMMY WAYNE GRESHAM
Hickory Flat, Mississippi
Accounting

VALLIE SUE GRIMES
Sardis, Mississippi
Business

DAVID L. GUEST
Sumner, Mississippi
Liberal Arts

STEPHEN EDWARDS GULLEDGE
Bruce, Mississippi
Agriculture

JOHN PAUL HAIRE
Batesville, Mississippi
Pharmacy

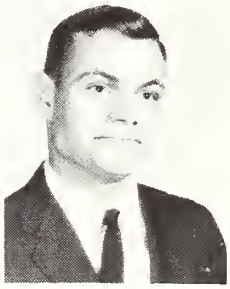

BRENDA GLEEN HALES
Marks, Mississippi
Sociology

1968

NANCY LEE HALL
Clarksdale, Mississippi
Elementary Education

SANDRA FAYE HAMMACK
Coffeeville, Mississippi
Music Education

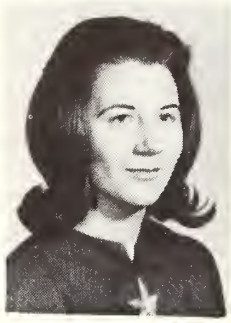

SALLY MELINDA HANDWERKER
Pleasant Grove, Mississippi
Elementary Education

LIDA LOU HARDY
Batesville, Mississippi
Art

WILLIAM ELVIS HARMON
Paris, Mississippi
Electronics Technology

LEXIE HARPER
Eupora, Mississippi
Business Education

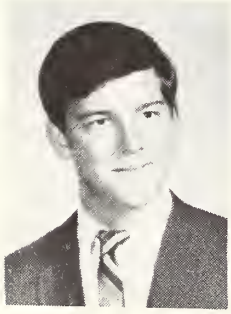

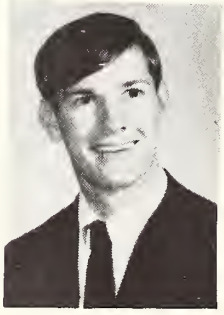

PETER L. HARPER
Tacawa Springs, Mississippi
Liberal Arts

JAMES LOUIS HARRIS
Batesville, Mississippi
Pre-Medicine

ROBERT CALVIN HARRISON
Calhoun City, Mississippi
Liberal Arts

ROBERT JOSEPH HARRISON
Ashland, Mississippi
Automotive Technology

THOMAS ELMO HARRISON
Calhoun City, Mississippi
Business

1968

JOHN LYON HARTLEY
Tillatoba, Mississippi
Physical Education

GEORGIA ANN HARTZELL
Batesville, Mississippi
Home Economics

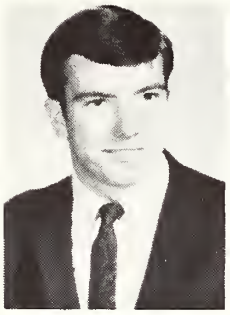

DAVID FLOYD HAWKINS
Calhoun City, Mississippi
Business

MIKE EDWARD HEARN
Hickory Flat, Mississippi
Education

EDDIE TRAVIS HELMS
Calhoun City, Mississippi
Livestock Technology

JAMES HAROLD HENDERSON
Water Valley, Mississippi
Physical Education

THOMAS DALE HENDRIX
Batesville, Mississippi
Business Education

AIRLENE HIGGENBOTTOM
Coldwater, Mississippi
Education

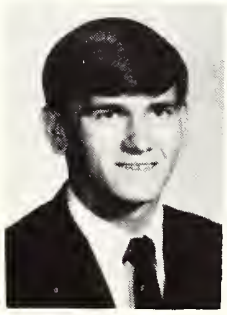

LURLENE HIGGENBOTTOM
Coldwater, Mississippi
Political Science

HOWARD RICHARD HOLDEN
Batesville, Mississippi
Physical Education

SHIRLEY MORROW HOLDER
Senatobia, Mississippi
Elementary Education

VALLEY J. HOLDER
Senatobia, Mississippi
Business

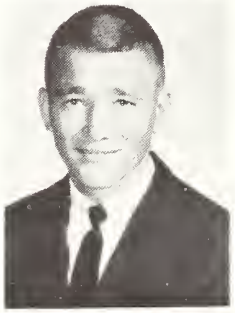

DAVID HAROLD HOLLOWAY
Big Creek, Mississippi
Business

VIRGINIA ELLEN HOUSE
Marks, Mississipoi
General Education

WAYNE SAUNDERS HOUSE
Marks, Mississippi
Music

SOPHOMORES

CHERYL JUNE HOUSTON
Sarah, Mississippi
Special Education

BOBBY LYNN HOWARD
Potts Camp, Mississippi
Automotive Technology

MARY ELLEN JOHNSON
Olive Branch, Mississippi
Elementary Education

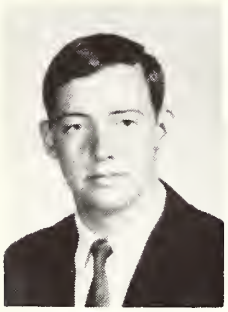

BOBBY LEE HOWELL
Bruce, Mississippi
Automotive Technology

CLYDE HOWELL
Hickory Flat, Mississippi
General Business

CLAY WAYNE JONES
Memphis, Tennessee
Science

RALPH WAYNE HUGHES
Coffeeville, Mississippi
Automotive Technology

BARBARA SUE HURT
Coldwater, Mississippi
Secondary Education

PAMELA JONES
Senatobia, Mississippi
Elementary Education

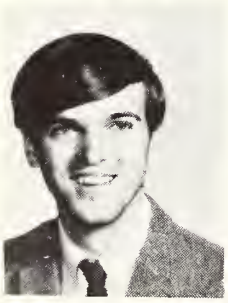

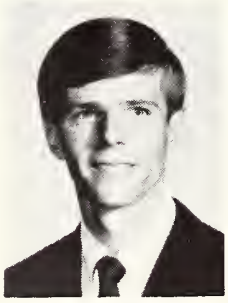

OHN WILLIAM JENNINGS
Tutwiler, Mississippi
Advertising

L. HARVEY JOHNSON
Sardis, Mississippi
Business

TERRY LEE JONES
Coffeeville, Mississippi
Electronics

LINDA MARILYN JOHNSON
Senatobia, Mississippi
Business

MARILYN JOHNSON
Senatobia, Mississippi
Business

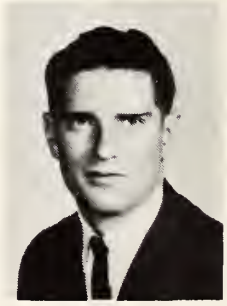

DONALD WAYNE JORDAN
Ashland, Mississippi
Civil Technology

SOPHOMORES

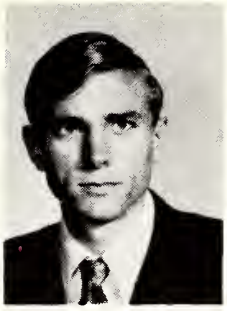

JACK WINSTON JOSLIN
Batesville, Mississippi
Music

JANE KNAPP
Senatobia, Mississippi
Music Education

HARVEY RONALD LEWIS
Potts Camp, Mississippi
Zoology

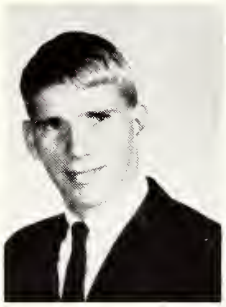

KENNETH LAMAR KOPF
Senatobia, Mississippi
Civil Technology

HENRY EUGENE KOWALSKI
Vance, Mississippi
Drafting and Design

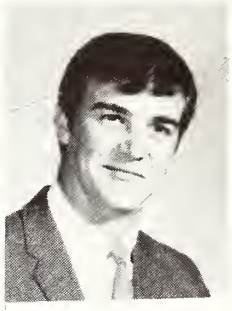

KENNON DENMAN LEWIS
Charleston, Mississippi
Music

LARRY GLEN LAMBERT
Hernando, Mississippi
Business

DAVID PAUL LAVENDER
Charleston, Mississippi
Liberal Arts

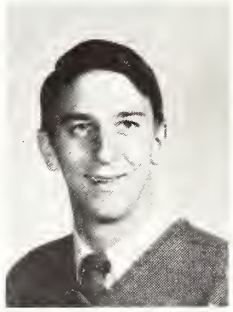

JERRY BUFKIN LIGHTSEY
Batesville, Mississippi
Music

SHIRLEY JEAN LAY
Webb, Mississippi
Business

DONALD RAY LEA
Carthage, Arkansas
Automotive Technology

JERRY LISTENBEE
Bruce, Mississippi
Education

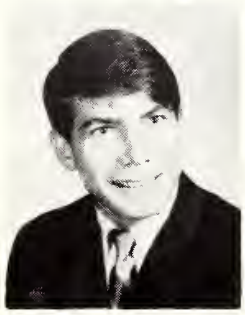

REBECCA SUE LEGGE
Sardis, Mississippi
Accounting

AARON LEWIS
Senatobia, Mississippi
English

LARRY WAYNE LOFTIS
Darling, Mississippi
Liberal Arts

STELLA LOUISE LOGAN
Potts Camp, Mississippi
Business Education

PATRICIA ANNE LONG
Batesville, Mississippi
Elementary Education

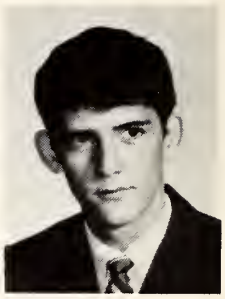

GREGORY McCORMACK
Coffeeville, Mississippi
Art

PAMELA ANN LOTT
Batesville, Mississippi
Elementary Education

WILLIE JAMES LOVE
Senatobia, Mississippi
Tool and Die

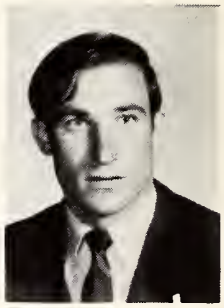

SAMUEL EDWARD McCRACKEN
Coffeeville, Mississippi
Forestry

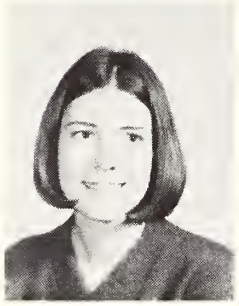

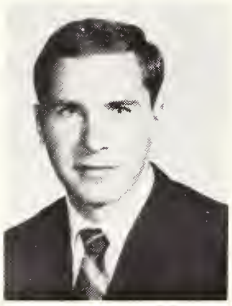

CAROL ANN LOWE
Senatobia, Mississippi
Journalism

NILS LEE LUNDGREN
Sardis, Mississippi
History

ANN LOUIS McCRARY
Columbus, Mississippi
Elementary Education

PAULA LAINE LUNDGREN
Sardis, Mississippi
Elementary Education

JAMES FLOYD McARTHUR, JR.
Marks, Mississippi
Engineering

MARGARET LYNN McCUISTON
Booneville, Mississippi
Psychology

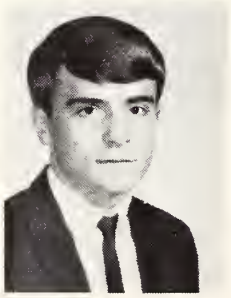

MARY LOU McCACHREN
Batesville, Mississippi
Secondary Education

CHARLES KIMBLE McCORD
Bruce, Mississippi
Forestry

BOBBY LAMAR McCULLAR
Batesville, Mississippi
Automotive Techtnology

SOPHOMORES

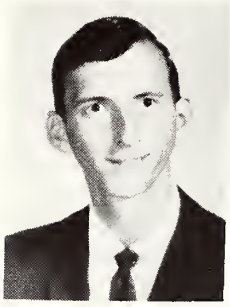

BENJAMIN ROBERTS McEWEN
Memphis, Tennessee
Science

BENFORD McGARRITY, JR.
Charleston, Mississippi
Education

LAWRENCE W. MANN
Ashland, Mississippi
Civil Technology

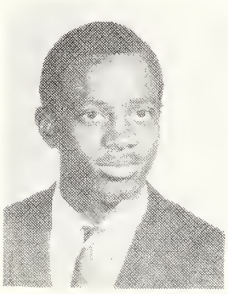

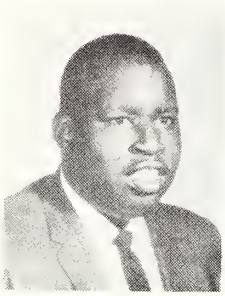

TAYLOR REGINALD McGLAWN
Oxford, Mississippi
Guidance

JERRY EUGENE McGLOWN
Oxford, Mississippi
Education

MARILYN AGNES MANSFIELD
Tunica, Mississippi
Music

NORMA JANE McGREGOR
Vardaman, Mississippi
Education

BRENDA GAIL McMULLEN
Hickory Flat, Mississippi
Physical Education

CLIFFORD NELSON MARTER
Grenada, Mississippi
Business

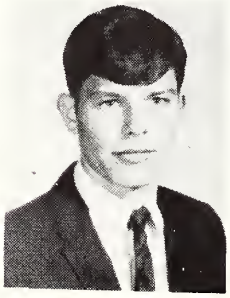

LARRY T. MAGEE
Pope, Mississippi
Horticulture

SAMUEL DWIGHT MANESS
Horn Lake, Mississippi
ELECTRONICS

1968

CHARLES LEE MASSEY
Batesville, Mississippi
Civil Technology

ROBERT LEE MASSEY
Bruce, Mississippi
Agriculture

LARRY DON MATTHEWS
Memphis, Tennessee
Advertising

TOMMY MAY
Coldwater, Mississippi
Business

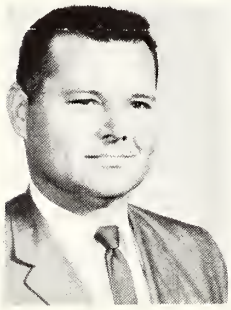

JAMES F. MAYFIELD
Memphis, Tennessee
Agriculture Education

SANDRA JO MEHAN
Pope, Mississippi
Elementary Education

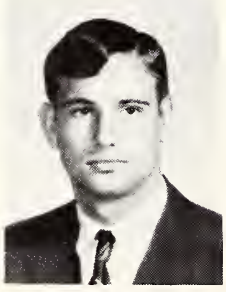

DONALD TERRY MITCHELL
Byhalia, Mississippi
Education

KENNETH RANDAL MITCHELL
Crowder, Mississippi
Accounting

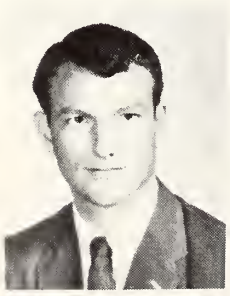

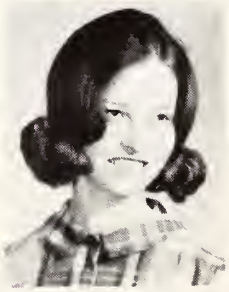

ROBERT LESTER MOBERLY, JR.
Hernando, Mississippi
Engineering

MARY BELINDA MOORE
Senatobia, Mississippi
Elementary Education

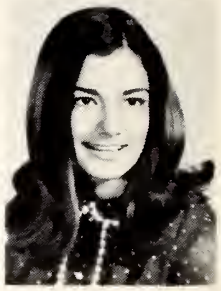

ROSELYN CLAIRE MOORE
Tunica, Mississippi
Elementary Education

STEPHEN G. MORGAN
Bruce, Mississippi
English

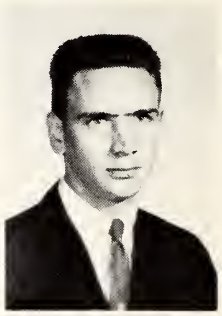

JOHN N. MORRIS
Senatobia, Mississippi
Data Processing

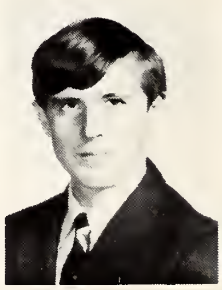

EARL WAYNE MOYER
Lambert, Mississippi
Automotive Technology

BRENDA KAY MURPHREE
Bruce, Mississippi
General Education

SOPHOMORES

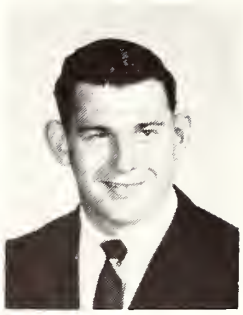

JOE MACK NUNLEY
Ashland, Mississippi
Automotive Technology

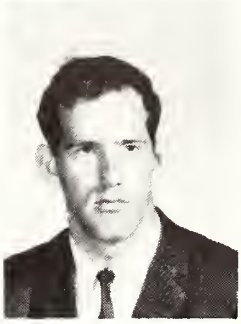

WARREN O'CONNER
Southhaven, Mississippi
Physical Education

TERRY WOODROW OLIVER
Hernando, Mississippi
Music

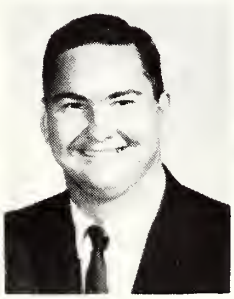

JOSEPH LEE NEAL
Germantown, Tennessee
Business

DEBORAH ELAINE NELSON
Batesville, Mississippi
Executive Secretary

MELISSA ANN O'NEILL
Como, Mississippi
Elementary Education

ALBERT ED NELSON
Senatobia, Mississippi
Pre-law

HUGH MICHAEL NELSON
Oxford, Mississippi
Psychology

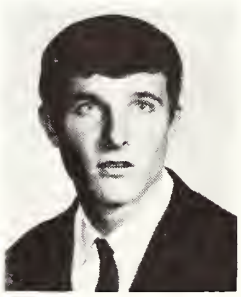

CLARK BYRON ORMON
Hickory Flat, Mississippi
Education

PERRY TYRONE NEWSOM
Charleston, Mississippi
Salesmanship

JOE MICHAEL NEWTON
Senatobia, Mississippi
Pre-Medicine

1968

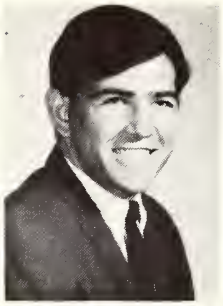

MARK MYRON ORMON
Hickory Flat, Mississippi
Education

RICHARD N. OWEN
Sumner, Mississippi
Liberal Arts

TERRY WILLIAM PAYNE
Memphis, Tennessee
Physical Education

KENNETH GUINN PALMERTREE
Batesville, Mississippi
Electronics

MICHAEL FRANK PARKER
Memphis, Tennessee
Drafting and Design

ED WAYNE PEACOCK
Winona, Mississippi
Business

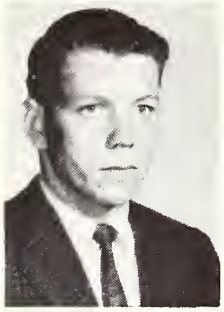

LARRY B. PARKS
Somerville, Tennessee
Pre-Veterinary

JAMES IRBY PATTERSON
Calhoun City, Mississippi
Drafting and Design

NOEL WILLIAM PEACOCK
Water Valley, Mississippi
Physical Education

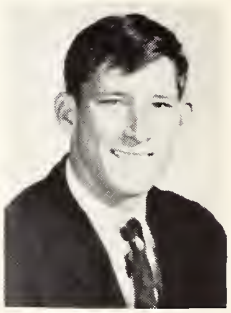

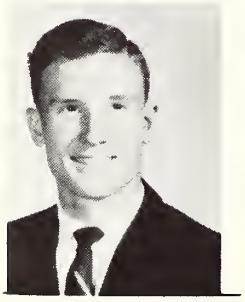

ROBERT PAUL PATTERSON
Senatobia, Mississippi
General Agriculture

CATHERINE ANN PATRIDGE
Batesville, Mississippi
Secondary Education

SOPHOMORES

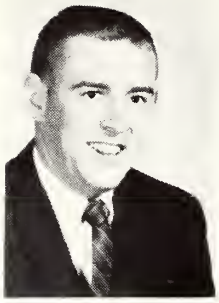

CAROL PEELER
Ashland, Mississippi
Business Education

JAMES C. PERKINS
Batesville, Mississippi
Education

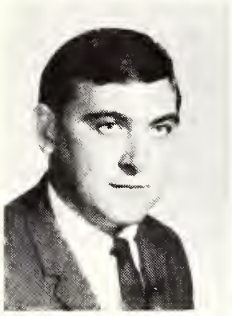

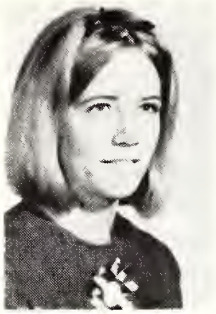

JAMES DUANE PIERCE
Water Valley, Mississippi
Electronics

MARY ELIZABETH POORE
Tunica, Mississippi
Education

BETTY JEAN POWERS
Hernando, Mississippi
Pre-Nursing

DOROTHY ANN POWERS
Hernando, Mississippi
Pre-Nursing

MARLENE MAE POWERS
Memphis, Tennessee
Medical Technology

FRANCIS SAYLE PRITCHARD
Charleston, Mississippi
Physical Education

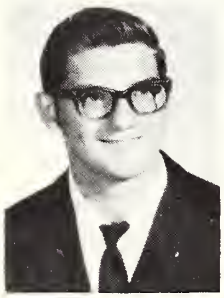

DWAYNE G. PROCTOR
Ashland, Mississippi

GEORGE RANDY RAY
Oxford, Mississippi
Electronics Technology

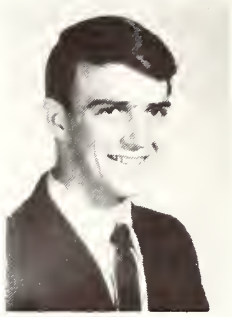

ALFRED I. REDDEN
Southaven, Mississippi
Business

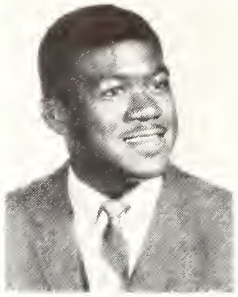

IVORY REDMOND
Oxford, Mississippi
Accounting

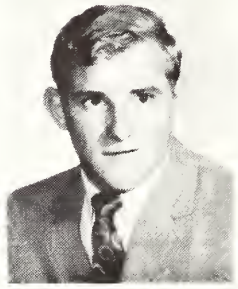

DONALD S. RESPESS
Lambert, Mississippi
Agriculture

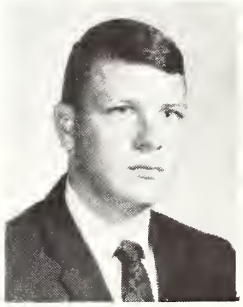

EDWIN LLOYD RHODES
Senatobia, Mississippi
Pre-Medicine

WANDA CAROLYN ROARK
Grenada, Mississippi
Business Education

1968

DIANNA LOUISE ROBERSON
Batesville, Mississippi
Home Economics

BOYD WAYNE ROBERTSON
Calhoun City, Mississippi
General Agriculture

R. NADINE ROBERTSON
Horn Lake, Mississippi
Business

CHARLIE ROBINSON
Oxford, Mississippi
Business

KENNY LAWSON ROBINSON
Batesville, Mississippi
Pharmacy

SANDRA ANNE ROBINSON
Senatobia, Mississippi
English

HENRY FRANK ROBINSON JR.
Hernando, Mississippi
Electronics

AVA YVETTE ROGERS
Oxford, Mississippi
Foreign Language

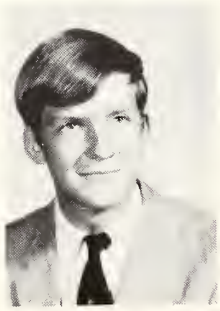

FRED CRIBBS ROSS
Tutwiler, Mississippi
Journalism

LINDA MECHELLE ROSS
Memphis, Tennessee
Legal Secretary

WILLIAM WILLIS ROUSE
Grenada, Mississippi
Electronics

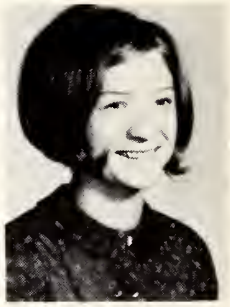

MARY ELIZABETH ROWE
Lake Cormorant, Mississippi
Secondary Education

FRANCIS JEAN ROWLAND
Charleston, Mississippi
Elementary Education

ROBERT AVERY ROWLAND, JR.
Charleston, Mississippi
Agriculture

JAMES RONALD ROY
Marks, Mississippi
Mathematics

SOPHOMORES

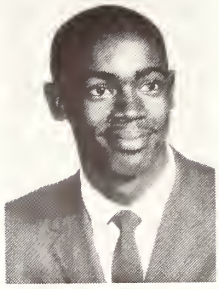

CLYDE RANDOLPH SCOTT
Coldwater, Mississippi
Data Processing

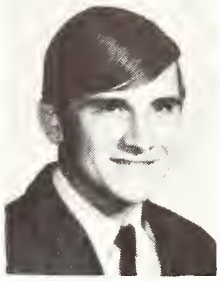

DONALD E. SCOTT
Hernando, Mississippi
Pre-Engineering

CARL JACKSON SHAFFER
Holly Springs, Mississippi
Automotive Technology

JIMMY WADE RUSHING
Holly Springs, Mississippi
Liberal Arts

LANA BEVERLY RUTH
Bruce, Mississippi
Executive Secretary

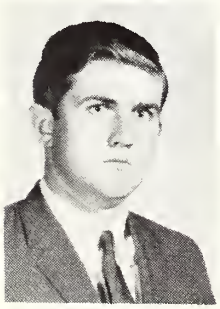

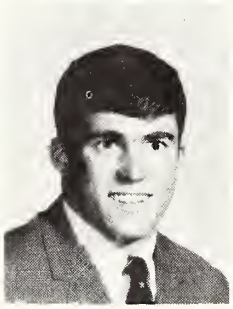

PAULA DALE RUTH
Bruce, Mississippi
General Business

DANIEL RICHMARD SHANNON
Whitehaven, Tennessee
General Business

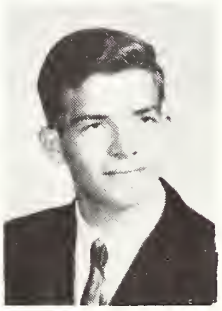

DON C. SANDERSON
Vardaman, Mississippi
Liberal Arts

BARRY LLOYD SHAW
Charleston, Mississippi
Music

LOUIS CONGLIN SANFORD
Como, Mississippi
Electronics Technology

1968

MAX RENARD SCHIELE, JR.
Lambert, Mississippi
Drafting and Design

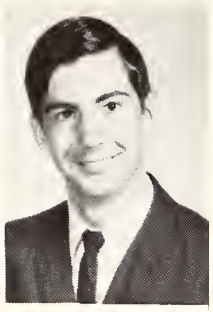

JULIA ELLEN SHAW
Coffeeville, Mississippi
Business Education

RONALD RAY SHEARER
Coldwater, Mississippi
Bioloy

LOU ALICE SMITH
Oxford, Mississippi
Elementary Education

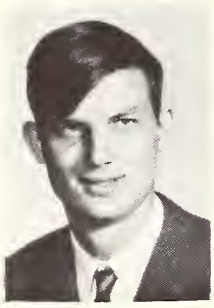

LARRY EARL SHELTON
Nesbit, Mississippi
Business

JOEY WRENN SHINAULT
Byhalia, Mississippi
Business

RONNIE LYN SMITH
Sumner, Mississippi
Air-Conditioning and Refrigeration

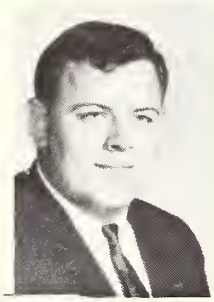

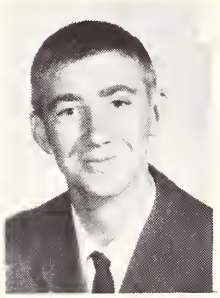

SAMUEL RANSON SHOUP
Ashland, Mississippi
Business

BILLY SIMMONS
Pope, Mississippi
Civil Technology

JAMES LAWRENCE SMITHMIER
Memphis, Tennessee
Business

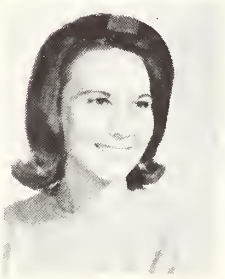

PATSY INEZ SMART
Coldwater, Mississippi
Business

BETTY ANN SMITH
Sardis, Mississippi
Secondary Education

LINDA J. SOUTH
Horn Lake, Mississippi
Journalism

KENNETH RAY SMITH
Pope, Mississippi
Civil Technology

LARRY JOE SMITH
Hernando, Mississippi
Business

RONNIE L. SOWELL
Senatobia, Mississippi
Business

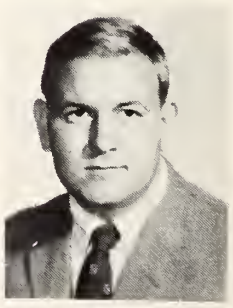

SOPHOMORES

JOHN MURRAY THERRELL
Joiner, Arkansas
Music

DAVID W. THOMPSON
Hickory Flat, Mississippi
Education

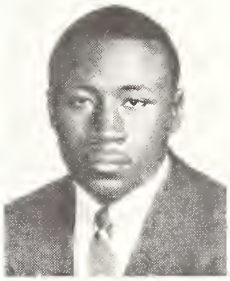

WILLIE JAMES THOMPSON
Abbeville, Mississippi
Pre-Law

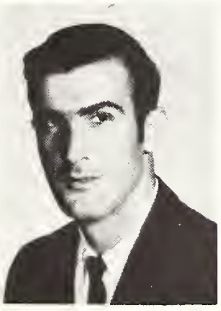

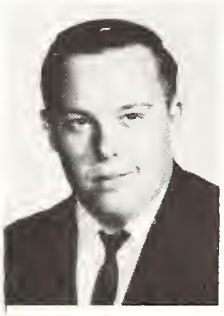

HULETT WEST SPRINGER
Slate Springs, Mississippi
Livestock Technology

MIKE ALVIN STRANGE
Senatobia, Mississippi
Automotive Technology

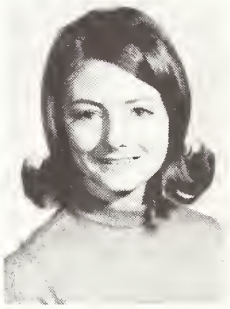

CHARLOTTE NELL TIPPIT
Pope, Mississippi
Elementary Education

IRMA GRACE STRONG
Marks, Mississippi
Speech

CECIL WAYNE STROUP
Crowder, Mississippi
Physical Education

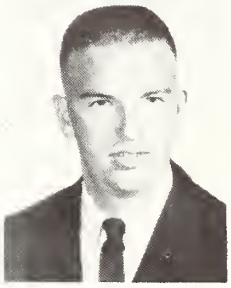

HAROLD DAVE TREADWAY
Olive Branch, Mississippi
Business

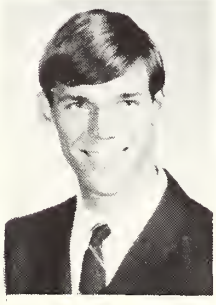

GEORGE LEWIS TAYLOR
Charleston, Mississippi
Art

LARRY JOE TAYLOR
Byhalia, Mississippi
Journalism

1968

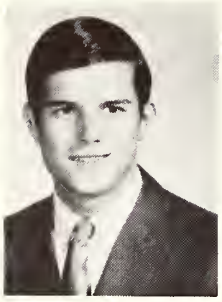

AUDIE REX TURNER
Marks, Mississippi
Engineering

WILLIAM EDGAR WEEKS
Tutwiler, Mississippi
Physical Education

WILLIAM CONNER VALENTINE
Lamar, Mississippi
Automotive Mechanics

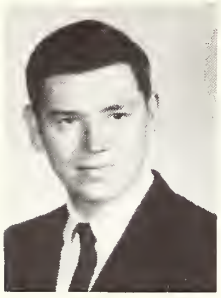

KIELY D. WALKER
Horn Lake, Mississippi
Engineering

ELLEN JEANETTE WELCH
Senatobia, Mississippi
Art

PEGGY SUE WALLACE
Olive Branch, Mississippi
Data Processing

ALBERT DALE WALLER
Coffeeville, Mississippi
General Agriculture

DEBORAH LEIGH WEST
Coldwater, Mississippi
Business

LELA FRANCES WALTON
Southaven, Mississippi
Business Education

PATRICIA ANN WARNOCK
Batesville, Mississippi
Business Education

JUDY ANNE WESTMORELAND
Batesville, Mississippi
Music

MARTHA ELLEN WARREN
Olive Branch, Mississippi
Business Education

OLIVIA E. WEATHERLY
Senatobia, Mississippi
Music

GILDA GARNIECE WHITE
Sardis, Mississippi
Intensive Secretarial

MICHAEL KEITH WEBB
Bruce, Mississippi
Engineering

SOPHOMORES

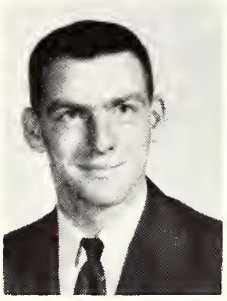

WILLIAM EVERETTE WHITE
Hernando, Mississippi
Refrigeration

REBECCA EARP WHITT
Gunnison, Mississippi
General Business

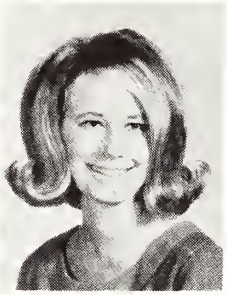

BETTY LOUISE WHITTEN
Tillatoba, Mississippi
Business

LINDA AMELIA WHITTEN
Greenwood, Mississippi
Business

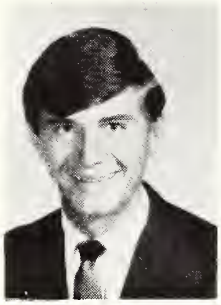

LANNIE E. WILBOURN
Scobey, Mississippi
Agricultural Education

JAMES ARTHUR WILKINS
Oxford, Mississippi
Data Processing

CECIL RHODES WILLIAMS
Bruce, Mississippi
General Business

CHARLES FINLEY WILLIAMS
Derma, Mississippi
Accounting

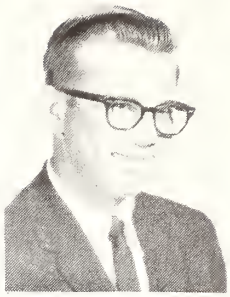

DAVID CARLTON WILLIAMS
Senatobia, Mississippi
Business

REBECCA WILLIAMS
Hernando, Mississippi
Art

TRACY FRANKLIN WILLIAMS
Olive Branch, Mississippi
Liberal Arts

1968

SANDRA KAY WILLIS
Calhoun City Mississippi
Business

GLORIA JEAN WILSON
Horn Lake, Mississippi
Education

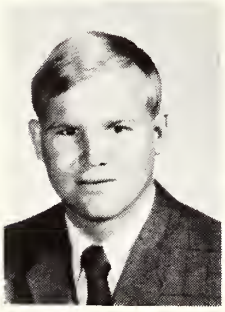

WILLIAM WATKINS WILSON, JR.
Somerville, Tennessee
Animal Husbandry

PAUL KEITH WINSTEAD
Southaven, Mississippi
Accounting

RITA JOY WOLFE
Senatobia, Mississippi
Education

TOMMY JOE WOLFE
Cascilla, Mississippi
Journalism

FRAN CLAIR WOOD
Batesville, Mississippi
English

LINDA SUE WRIGHT
Lake Cormorant, Mississippi
Art

JEAN GRIFFIN WYNNE
Coldwater, Mississippi
Elementary Education

CAROLYN ANNETTE YANCEY
Coldwater, Mississippi
Business

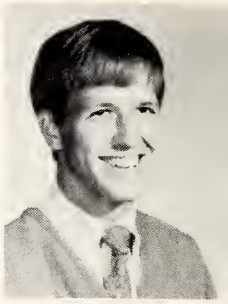

ROLLAND LEVANT YANCEY
Sardis, Mississippi
Music

LINDA CAROL YOUNG
Como, Mississippi
Education

Sophomore Class Officers

PRESIDENT ..... Cecil Williams
VICE-PRESIDENT ..... Larry Dean Stewart
SECRETARY-TREASURER ..... Mary Johnson
REPRESENTATIVE ..... Frank Garrett, Jr.

PEGGY JEAN ACREE
Olive Branch, Mississippi

JOANNE CARTER ADAMS
Charleston, Mississippi

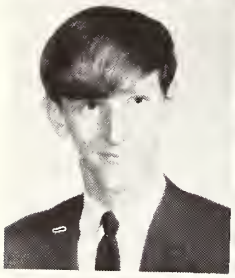

PAUL ALLEN ADAMS
Charleston, Mississippi

KAY FRANCES AKIN
Ashland, Mississippi

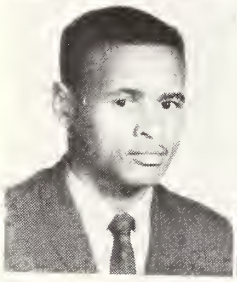
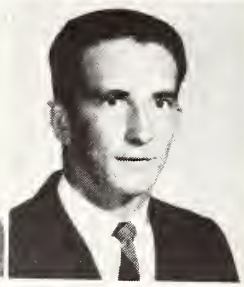

J. W. ALEXANDER
Senatobia, Mississippi

WILLIAM A. ALLGOOD
Batesville, Mississippi

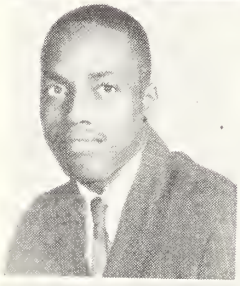

CARL EDWARD ANDERSON
Senatobia, Mississippi

FANNIE PEARL ANDREWS
Falcon, Mississippi

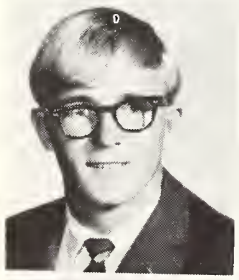

TERRY LEE ANTHONY
Water Valley, Mississippi

RONALD CHRIS ANTICI
Clarksdale, Mississippi

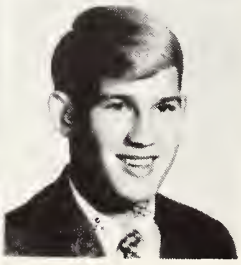

GLENDA FAYE APPLEWHITE
Batesville, Mississippi

JOHN NORMAN ASHE
Memphis, Tennessee

KEITH EDWARD ATKINSON
Oxford, Mississippi

CHARLES THOMAS AUSTIN
Batesville, Mississippi

GLORIA JANE AUTRY
Southaven, Mississippi

BARBARA JEAN BAILEY
Ashland, Mississippi

FREDIA M. BAILEY
Michigan City, Mississippi

MARY ELLEN BAKER
Sledge, Mississippi

FRESHMEN

THERESA DIANNE BANKS
Bruce, Mississippi

HARRY E. BAREFOOT
Charleston, Mississippi

NANCY GAYLE BARHAM
Coldwater, Mississippi

JAMES HOUSTON BARNER, III
Clarksdale, Mississipp

WOODWARD BRAVES BARNES, II
Olive Branch, Mississippi

NANCY DALE BARNETT
Pope, Mississippi

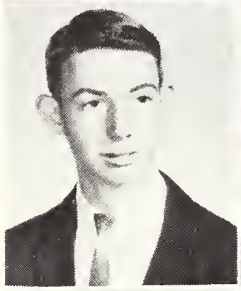

ROBERT JERALD BARRY
Moscow, Tennessee

LINDA GAE BASS
Lula, Mississippi

BETTY JEAN BAUCUM
Senatobia, Mississippi

CHARLOTTE ANNE BELIN
Helena, Arkansas

JAMES EARL BENNETT
Coldwater, Mississippi

MARIA H. BENITES
Quito, Ecuador

WILLIAM EUGENE BENSON
Batesville, Mississippi

CHARLES BENZ
Water Valley, Mississippi

ROSEMARY LEE BERRYHILL
Senatobia, Mississippi

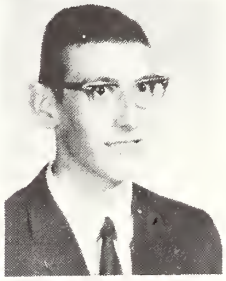

GLENN ELDWIN BIEN
Coldwater, Mississippi

DONICE KAY BILLINGSLEY
Como, Mississippi

PATRICIA ELLEN BIRDSONG
Clarksdale, Mississippi

1968

BARBARA GAYLE BLACK
Hernando, Mississippi

UNICE MARIE BLACKBURN
Coldwater, Mississippi

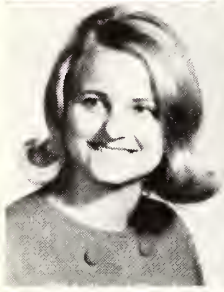
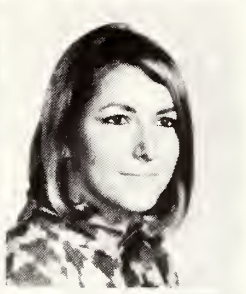

ALMA MARIE BLASS
University, Mississippi

ELIZABETH FLOY BLAYLOCK
Holly Springs, Mississippi

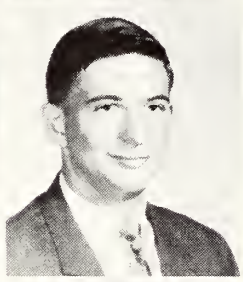

AMARYLLIS KAY BLOODWORTH
Grenada, Mississippi

HOLLIS RAY BLOODWORTH
Scobey, Mississippi

EUVA PEARL BLOUNT
Senatobia, Mississippi

RUTH ANNE BLOUNT
Bruce, Mississippi

MARTHA ANN BODIFORD
Memphis, Tennessee

BOBBIE JEAN BOLLINGER
Bruce, Mississippi

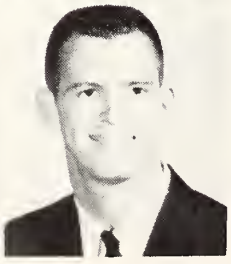

RICHARD DALE BORN
Memphis, Tennessee

FREDDY M. BOST
Thaxton, Mississippi

BARRY GLENN BOUCHILLON
Hernando, Mississippi

GEORGE BRENTON BOWERS
Jacksonville, Florida

SCOTTY RAY BOX
Bruce, Mississippi

WILLIAM STEPHEN BOX
Bruce, Mississippi

JOHN EDWARD BRANDON
Coffeeville, Mississippi

BETSY CAROLE BRASSELL
Grenada, Mississippi

FRESHMEN

KENNETH MURRY BRASELL
Batesville, Mississippi

WILLIAM DONALD BREWER
Senatobia, Mississippi

CYNTHIA LYNN BRIGGS
Nesbit, Mississippi

KERRON LANETTE BRISCOE
Scobey, Mississippi

KATHRYN LOUISE BRITT
Water Valley, Mississippi

WILLIAM PAUL BROADWAY
Tutwiler, Mississippi

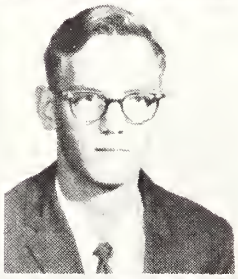

NELDA JANE BROOKS
Clarksdale, Mississippi

BARRY EDWARD BROWN
Como, Mississippi

JUDY FAYE BROWN
Sardis, Mississippi

KARA ILENE BROWN
Oxford, Mississippi

NELL MARIE BROWN
Sardis, Mississippi

WANDA JEANETTE BROWN
Pope, Mississippi

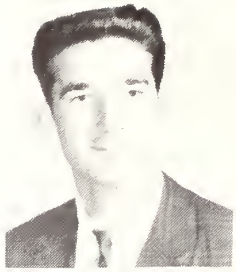

WILLIAM GLEN BROWN
Bruce, Mississippi

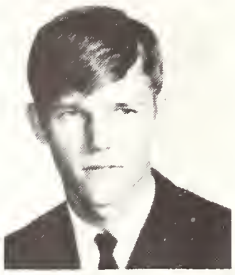

ROBERT PAUL BRUCKNER
Philipp, Mississippi

JOHNNY FRANKLIN BRUMMETT
Pittsboro, Mississippi

JOSEPH RAYMOND BRYANT
Clarksdale, Mississippi

1968

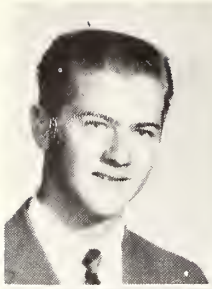

FREDDIE WAYNE BUCHANAN
Bruce, Mississippi

GLENN BURT
Wynne, Arkansas

MOLLY DOWN BUCKLES
Oxford, Mississippi

CARL MICHAEL BUMGARDNER
University, Mississippi

BONNIE WAYNE BUSBY
Enid Mississippi

GARY GRIFFIN BURCHFIELD
Walls, Mississippi

SANDRA LAROY BURGESS
Hernando, Mississippi

CECIL BAILEY BYERS
Batesville, Mississippi

WILLIAM HORACE BURGESS
Greenville, Mississippi

JERRY LAMONT BURKES
Batesville, Mississippi

TOMMIE EDGAR BYARS
Bruce, Mississippi

BRENDA JOYCE BURNETT
Batesville, Mississippi

SHARON LYNN BURNETT
Coldwater, Mississippi

CATHERINE ELIZABETH CAGLE
Southaven, Mississippi

JOYCE ELAINE BURNS
Winona, Mississippi

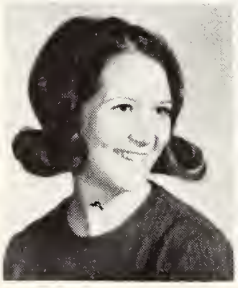

BARBARA DELL BURROW
Byhalia, Mississippi

CECILY RUTH CALDWELL
Senatobia, Mississippi

TERESA GERTRUDE BURT
Charlestown, Mississippi

FRESHMEN

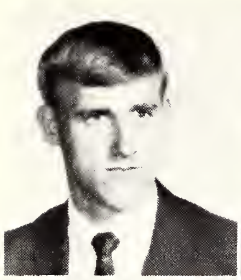

BOBBY LOUIE CAMP
Water Valley, Mississippi

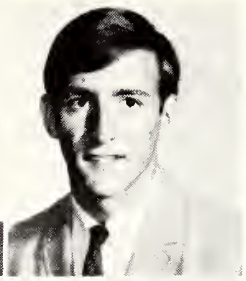

TEDDY EUGENE CAMP
Water Valley, Mississippi

FRANCES CAROLYN CANTRELL
Calhoun City, Mississippi

SANDRA FAYE CARLISLE
Coldwater, Mississippi

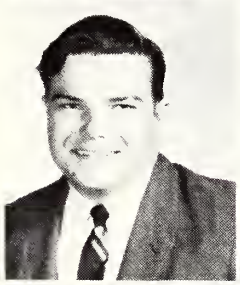

JAMES HAROLD CARMON
Hernando, Mississippi

DEBORAH KAY CARPENTER
Senatobia, Mississippi

ESTHER COLLEEN CARPENTER
Moscow, Tennessee

LINDA ANN CARPENTER
Eupora, Mississipi

MARVIN TREADWELL CARPENTER, JR.
Michigan City, Mississippi

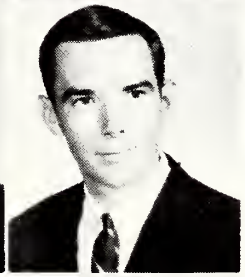

JAMES L. CARVER
Batesville, Mississippi

RITA CLAIRE CASEY
Senatobia, Mississippi

EVELYN KAY CATHCART
New Albany, Mississippi

MARY ANN CHAPMAN
Coffeeville, Mississippi

LENAS LEE CHILDERS
Bruce, Mississippi

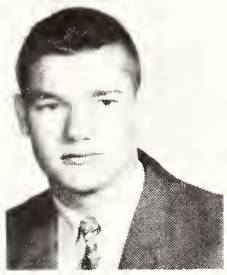

LARRY LONNELL CHRESTMAN
Batesville, Mississippi

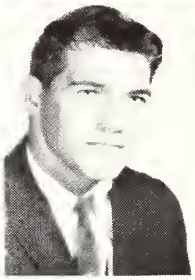

EDWARD PRESTON CHRIST
Sardis, Mississippi

BENNY SMITH CHUNN
Batesville, Mississippi

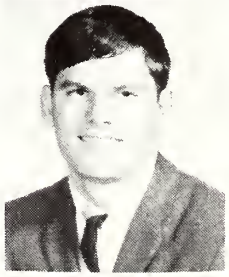

GARY PAUL CLARK
Charleston, Mississippi

1968

MARY EARLINE COCKE
Senatobia, Mississippi

JOHN SHERMAN COKER
Water Valley Mississippi

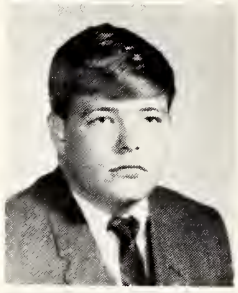

GARY ALAN COOPER
Memphis, Tennessee

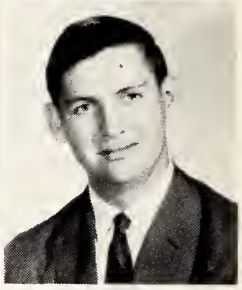

BILLY WHITE COOPWOOD
Holly Springs, Mississippi

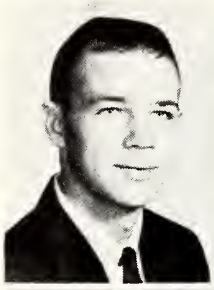

NOROMNAZIER CLARK
Houston, Mississippi

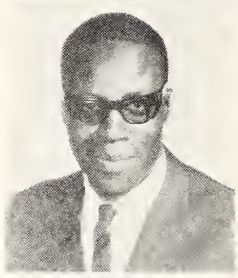

HEZIKIAH CORPPETTS
Walls, Mississippi

MARY LOU COTHERN
Red Banks, Mississippi

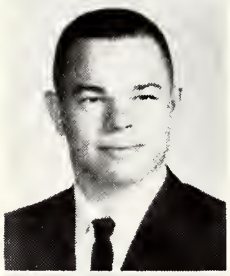

ROBERT LEE CLARK
Houston, Mississippi

ALBERT SIDNEY COTTEN
Oxford, Mississippi

DOROTHY LOUISE COTTEN
Tutwiler, Mississippi

DORRIE ELIZABETH CLEMENTS
Como, Mississippi

PHYLLIS ANGELA COUSAR
Burlison, Tennessee

MIKE LEE COVINGTON
Bruce, Mississippi

PAM COBB
Olive Branch, Missisippi

MATTIE JEAN COX
Olive Branch, Mississippi

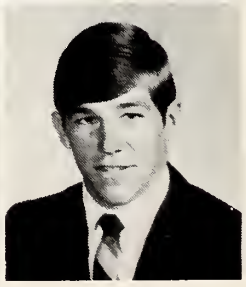

PAUL ARNOLD COX
Collierville, Tennessee

FRESHMEN

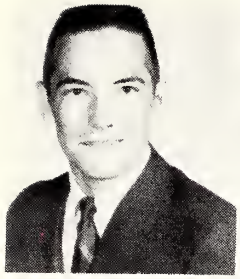

PAUL RODNEY CRAWFORD
Como, Mississippi

ROBERT GRAY CRISS
Coffeeville, Mississipi

MARJORIE NELL CROCKER
Courtland, Mississippi

MICHAEL WAYNE CROCKETT
Coldwater, Mississippi

SHARON WORLEY CROCKETT
Senatobia, Mississippi

BARBARA ANN CRUSE
Memphis, Tennessee

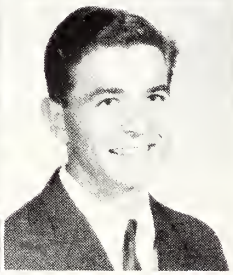

BOBBIE JO CURCIO
Friars Point, Mississippi

WOODIE CURTIS
Lamar, Mississippi

KATHY IRENE DANIEL
Coldwater, Mississippi

MICHAEL A. P. DANIEL
Senatobia, Mississippi

H. CHRISTINE DARBY
Hernando, Mississippi

JANET LEE DARBY
Batesville, Mississippi

JENNIE KAY DARBY
Batesville, Mississippi

JUDY L. DARBY
Batesville, Mississippi

RISA CAROL DARBY
Coldwater, Mississippi

L. CAMILLE DARNELL
Coldwater, Mississippi

CAROL DAVIS
Byhalia, Mississippi

CHERI GAYLE DAVIS
Charleston, Mississippi

1968

FAYE ELIZABETH DAVIS
Nesbitt, Mississippi

HIRAM LAWAH DAVIS
Philip, Mississippi

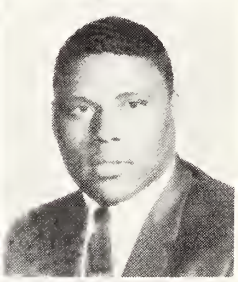

PAULA JO DAVIS
Marks, Mississippi

TIMOTHY JUNIOR DAVIS
Senatobia, Mississippi

YVONNE LOUISE DAVIS
Senatobia, Mississippi

DAVID DWIGHT DEAN
Walls, Mississippi

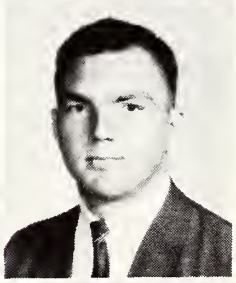

EIZABETH M. DEAN
Senatobia, Mississippi

LARRY MONROE DEATON
Enid, Mississippi

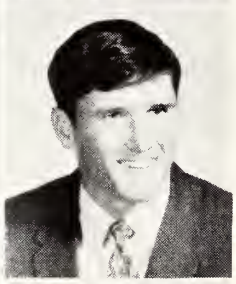

BRENDA MARIE DENNIS
Holly Springs, Mississippi

THOMAS HAMMOND DENTON
Batesville, Mississippi

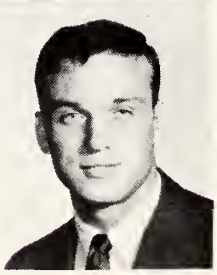

THOMAS LANNY DICKERSON
Ashland, Mississippi

GRADY LAMAR DICKEY
Water Valley, Mississippi

JIMMY DEWELL DICKEY
Belen, Mississippi

NOLAN STUART DICKSON
Senatobia, Mississippi

FERRELL TERRY DIXON
Olive Branch, Mississippi

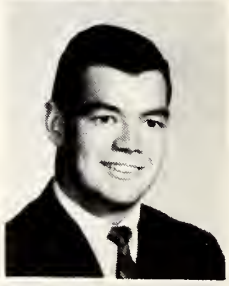

MICHAEL WAYNE DODD
Memphis, Tennessee

JAMES STEPHEN DODSON
Holly Springs, Mississippi

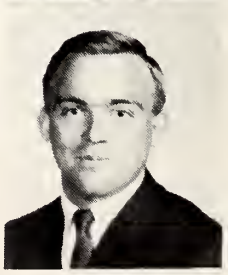

BENFORD DOLER, JR.
Bruce, Mississippi

FRESHMEN

MARY JO DORR
Sardis, Mississippi

SANDRA KAY DORRIS
Coffeeville, Mississippi

JAMES LEONARD DRAKE
Bruce, Mississippi

BOBBY RAY DUKE
Charleston, Mississippi

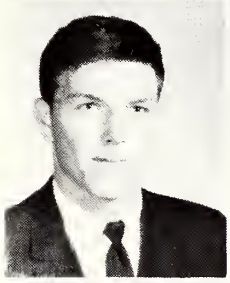

JOHN GLEN DUNCAN
Southaven, Mississippi

GERALD WAYNE DYE
Como, Mississippi

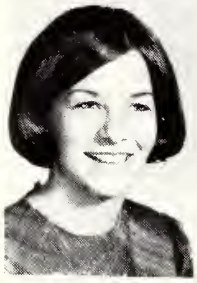
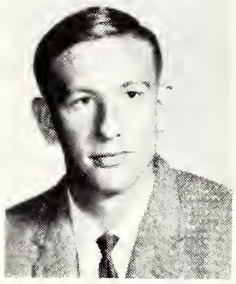

CATHERINE ANN EASLEY
Vardaman, Mississippi

JAMES DAVID EASLEY
Calhoun City, Mississippi

BETTY JEAN EDWARDS
Tillatoba, Mississippi

JAMES MELVIN EDWARDS
Calhoun City, Mississippi

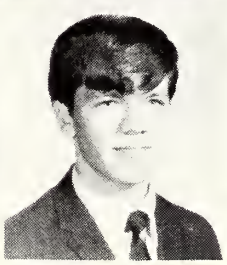

VIRGINIA GREENSLADE ELAM
Southaven, Mississippi

WILLIAM KENNETH ELLIS
Coldwater, Mississippi

BONNIE LU ELLZEY
Nesbit, Mississippi

CHARLOTTE VALORA EMBREY
Coldwater, Mississippi

LARRY GENE EMBRY
Bruce, Mississippi

ROBERT EMMETT ENRIGHT, III
Memphis, Tennessee

JOY ERWIN
Marks, Mississipi

NANCY J. ERWIN
Charleston, Mississippi

1968

SUZANNE EVANS
Hernando, Mississippi

DOROTHY JO FAIR
Batesville, Mississippi

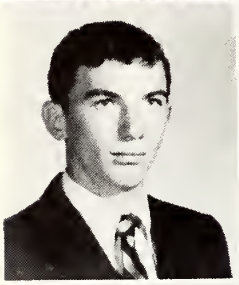

JOHN DAVIS FAIR
Batesville, Mississippi

MARGUERITE KEESE FANT
Coahoma, Mississippi

SANDRA ANN FERETTI
Shaw, Mississippi

DONNA LYNN FIELDS
Oxford, Mississippi

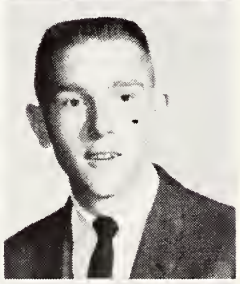

MARGARET CLAIRE FISHER
Pope, Mississippi

DENNIS RAY FITTS
Como, Mississippi

LARRY DEAN FITTS
Bruce, Mississippi

PEGGY JEAN FLAKE
Marks, Mississippi

ALBERT ERNEST FLETCHER, III
Sardis, Mississippi

LESLIE ALLEN FLOYD
Memphis, Tennessee

MARGARET ANN BOND
Indianola, Mississippi

ELLEN JANICE FORBES
Helena, Arkansas

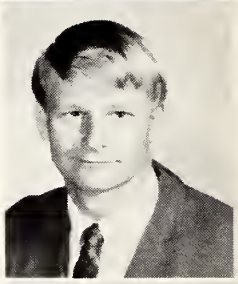

DAVID CLAUDE FOSTER
Clinton, Mississippi

LARRY VAN FRANKLIN
Marks, Mississippi

SANDRA KAY FRANKS
Arkabutla, Mississippi

DAVID DERMONT FREEMAN
Coldwater, Mississippi

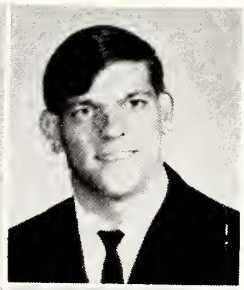

NORA REBECCA FREEMAN
Como, Mississippi

PHILLIP WAYNE GABBERT
Bruce, Mississippi

PATSY GARRISON
Senatobia, Mississippi

JOYCE ELIZABETH GARTRELL
Horn Lake, Mississippi

HAROLD GORDON GATES
Memphis, Tennessee

OUIDA JEAN GEESLIN
Coldwater, Mississippi

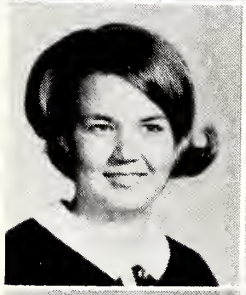

MARIAM FRANCES GIBSON
Eupora, Mississippi

PEGGY ANN GIBSON
Ruleville, Mississippi

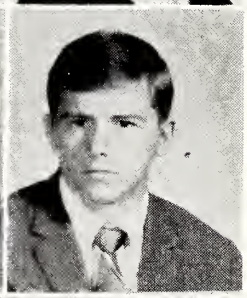

PATRICIA ANN GILLIS
Oxford, Mississippi

RUSSELL EDWARD GLASS
Memphis, Tennessee

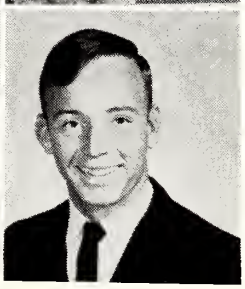

NANCY KAY GOLDEN
Bruce, Mississippi

DAVID ARNOLD GOODE
Potts Camp, Mississippi

ROGER DALE GOODSON
Calhoun City, Mississippi

BILLY ARNAL GOOLSBY
Hickory Flat, Mississippi

REGINALD DEVON GORDON
Batesville, Mississippi

CLAUDIA GRAHAM
Independnece, Mississippi

1968

SHERI REBA GRAVES
Ashland, Mississippi

DAVID HOLMES HALE
Senatobia, Mississippi

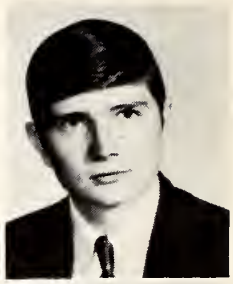

SANDRA KAY GREEN
Sardis, Mississippi

DAVIS H. GREENE, JR.
Memphis, Tennessee

BARBARA JEANNE HALEY
Batesville, Mississippi

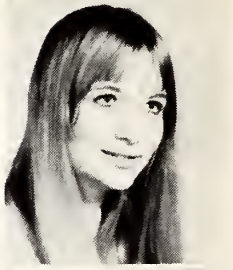

BRENDA F. GREGG
Slate Springs, Mississippi

FRANCES DIANNE GRIFFIN
Ashland, Mississippi

MIKE HALEY
Como, Mississippi

VICKI BELINDA GRIFFIN
Memphis, Tennessee

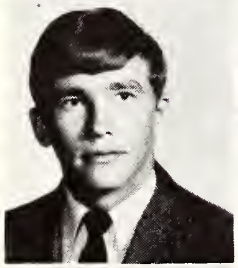

DENNIS ANCIL GRIFFIS
Batesville, Mississippi

BARBARA ANN HAMBLETT
Water Valley, Mississippi

SARAH JANE GUEST
Lambert, Mississippi

JAMES EDWIN GURNER
Charleston, Mississippi

JERRY L. HANEY
Belen, Mississippi

LYNDA ANN GURNER
Charleston, Mississippi

LINDA DELLE GUSTAFSON
Hernando, Mississippi

MICHELE HARCROW
Grenada, Mississippi

JAMES BRIDGES HAIRE
Memphis, Tennessee

FRESHMEN

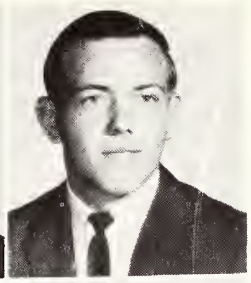

WILLIAM NORRIS HARDING
Water Valley, Mississippi

JAMES LYNN HARDY
Calhoun City, Mississippi

DAVID RONALD HARGETT
Charleston, Mississippi

JULIA HARMON
Vardaman, Mississippi

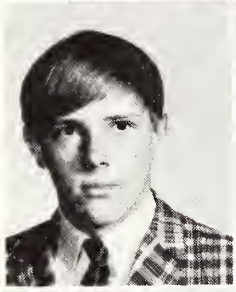
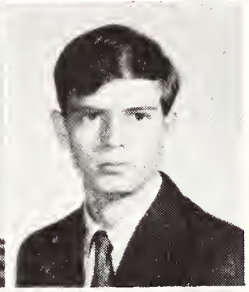

WILLIAM FRANK HARMON
Batesville, Mississippi

TOMMY HOWARD HARPER
Whitehaven, Tennessee

LINDA FAYE HARRELL
Sidon, Mississippi

CURLEN JOHN HARRINGTON
Lambert, Mississippi

ZADA ANN HARRIS
Hernando, Mississippi

JERRY WAYNE HARRISON
Memphis, Tennessee

DANNY RAY HARTLEY
Waterford, Mississippi

LINDA KAY HARTZELL
Batesville, Mississippi

RICKEY LEE HARTWELL
Bruce, Mississippi

PEARLENE HATLEY
Crenshaw, Mississippi

THOMAS MADISON HAYS
Memphis, Tennessee

MARTHA SUE HENDRIX
Batesville, Mississippi

WILIAM OLEN HICKEY
Charleston, Mississippi

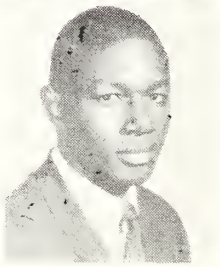

OTIS HICKS
Senatobia, Mississipi

1968

JOHN STANLEY HOLCOMBE
Senatobia, Mississippi

PHYLLIS IRENE HOLLAND
Drew, Mississippi

THOMAS EDWARD HOLLAND
Oakland, Mississippi

CAROL DIANE HOLLIMAN
Crenshaw, Mississippi

LINDA MAE HOLLIS
Vardaman, Mississippi

WILLIAM KENNETH HOLLIS
Vardaman, Mississippi

BENNY C. HILL
Bruce, Mississippi

TERRY E. HONEYCUTT
Calhoun City, Mississippi

JEAN HOPSON
Holly Springs, Mississippi

SANDRA KAY HILLHOUSE
Oxford, Mississippi

RANDAL CLAYTON HORTON
Senatobia, Mississippi

SALLY ANN HOUSE
Senatobia, Mississippi

CONNIE ANN HITT
Batesville, Mississippi

RONNIE LEE HOUSTON
Charleston, Mississippi

CHARLES CARTER HUBBARD
Calhoun City, Mississippi

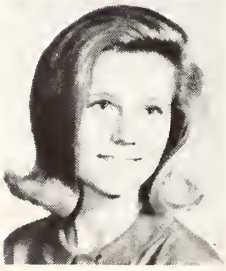

ELIZABETH JANE HODGES
Marks, Mississippi

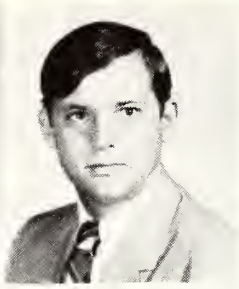

FRANCES JEWELL HUDSON
Jonestown, Mississippi

CHARLES LANCE HUGHES
Clarksdale, Mississippi

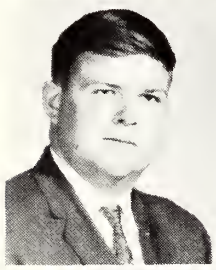

GARY DWAYNE HUGHES
Hernando, Mississippi

OLLIE MAE HUMPHREY
Senatobia, Mississippi

JANET FAYE HUNT
Olive Branch, Mississippi

MARILYN ANN HUNTER
Oxford, Mississippi

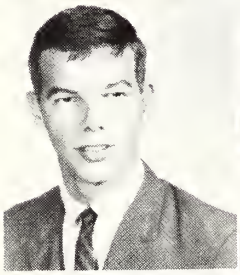

EDWIN PAUL HURDLE
Slayden, Mississippi

DORIS JANET HUTCHISON
Holly Springs, Mississippi

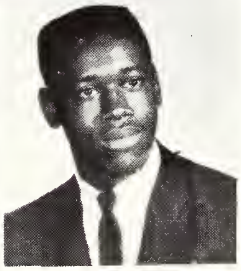

DOROTHY JEAN HUTCHISON
Holly Springs, Mississippi

JAMES O. JACKSON
Como, Mississippi

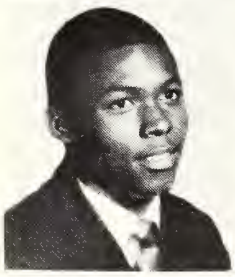

NOBLE EARL JACKSON
Coldwater, Mississippi

ROSIE MARIE JACKSON
Senatobia, Mississippi

SHERLYN JENNINGS
Clarksdale, Mississippi

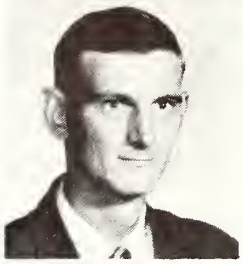

JAMES FORREST JOHNSON
Vardaman, Mississippi

JERRY LEONARD JOHNSON
Oxford, Mississippi

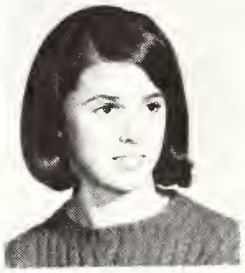

LAURA REBECCA JOHNSON
Hernando, Mississippi

MARY ANN JOHNSON
Bruce, Mississippi

LURA DEAN JOLLY
Coldwater, Mississippi

BRENDA KAYE JONES
Calhoun City, Mississippi

KATHY DIANE JONES
Marks, Mississippi

VICTOR HUGHEY JONES, JR.
Byhalia, Mississippi

FRANCES JEANETTE JORDAN
Ashland, Mississippi

NELLIE LEE KEEL
Holly Springs, Mississippi

WILLIAM LAIRD KELLY
Marks, Mississippi

ERNESTINE KENDALL
McCarley, Mississippi

WILLIAM CLARENCE KENT
Memphis, Tennessee

JERRY LAVON KING
Horn Lake, Mississippi

KATHRYN ELIZABETH KITE
Coffeeville, Mississippi

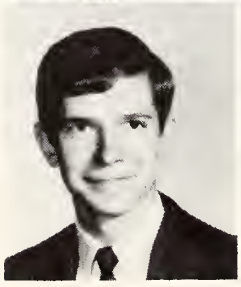

JOHN BRADLEY KLINE
Aberdeen, Mississippi

NANCY HELEN KOCH
Marks, Mississippi

CATHERINE JOYCE KOPE
Senatobia, Mississippi

BARBARA SUE KRISKE
Memphis, Tennessee

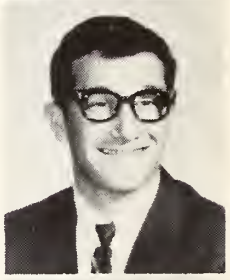

JAMES WILLIAM LANCE, JR.
Senatobia, Mississippi

WILLIAM V. LEE
Hernando, Mississippi

WILLIAM DOYLE LEWIS
Oxford, Mississippi

WILLIAM NEWTON LILES, JR.
Hickory Flat, Mississippi

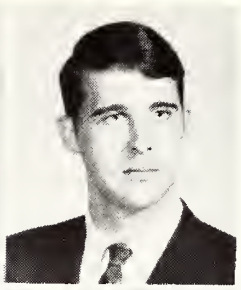

STEVE MICHAEL LINDLEY
Charleston, Mississippi

LIN HIGHBAUGH LIPSCOMB
Como, Mississippi

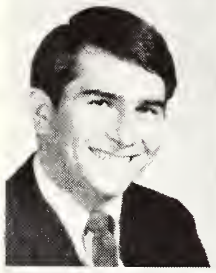

JOHN ELLIS LOCKE
Oxford, Mississippi

PATRICIA ANN LODEN
Grenada, Mississippi

DOROTHY JOY LOFTIN
Olive Branch, Mississippi

TERRI YVONNE LOGAN
Southaven, Mississippi

WANDA JOY LOGAN
Bruce, Mississippi

SANDRA ANN LOLLAR
Senatobia, Mississippi

JUDITH CAROL LONG
Marks, Mississippi

JIMMY P. LUCCHESI
Memphis, Tennessee

EMMA LUM
Tunica, Mississippi

DANNY M. LYONS
Hernando, Mississippi

J. D. McADORY, JR.
Lambert, Mississippi

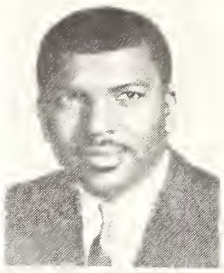

JAMES RICHARD McARTHUR
Marks, Mississippi

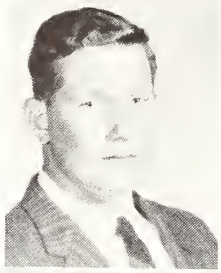

LARRY EDWARD McCLAIN
West Point, Mississippi

CHARLES B. McCLATCHY
Holly Springs, Mississippi

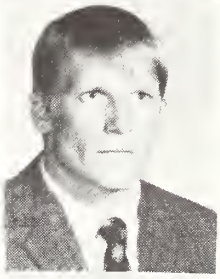

HOWARD CECIL McCLELLAND
Southaven, Mississippi

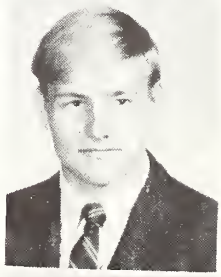

JO ANN McCLURE
Shaw, Misissippi

M. VICTORIA McCORMICK
Hernando, Mississippi

ROBERT EARL McCULLAR
Memphis, Tennessee

HUGH DAVID McCULLEY
Hernando, Mississippi

PATRICIA REGINA McCUTCHEON
Memphis, Tennessee

GLORIA JEAN McDANIEL
Hollendale, Mississippi

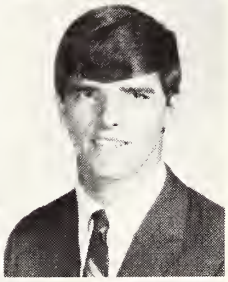

MICHAEL ERNEST McELROY
Senatobia, Mississippi

LEE McGARRH
Clarksdale, Mississippi

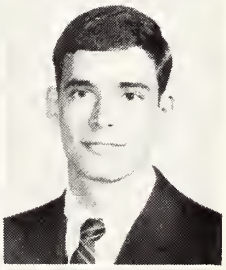

WILLIAM GLEN McGEE
Memphis, Tennessee

DOROTHY ANN McGREGOR
Water Valley, Mississippi

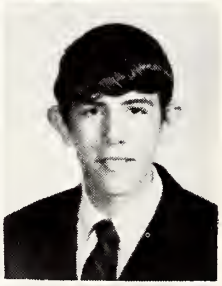

ROBERT STANLEY McHAWN
Jackson, Mississippi

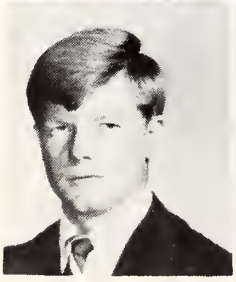

GEORGE EDWARD McINTOSH
Olive Branch, Mississippi

HIRAM WELBORN McKIBBEN
Bruce, Mississippi

WILMA KAY McKIBBEN
Bruce, Mississippi

JOHNNY DAVID McKNIGHT
Collierville, Tennessee

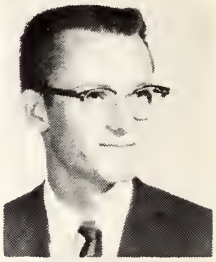

RICKY HOLCOMBE McMAHAN
Batesville, Mississipp

JOAN MARIE McMINN
Water Valley, Missisippi

RICHARD LINDELL McMINN, JR.
Southaven, Mississippi

MARY SIDNEY McMURTY
Oakland, Missisippi

GLENDA ANN McNEAL
Hickory Flat, Mississippi

BRENDA JO McNULTY
Holly Springs, Mississippi

PEGGY JEAN McNULTY
Coffeeville, Mississippi

JOHN WAYNE McPHAIL
Slate Springs, Mississippi

DANNY CARROLL MAGEE
Batesville, Mississippi

MARY ELLEN MANGRUM
Sardis, Mississippi

DONNA J. MANN
Ashland, Mississippi

JAMES RICHARD MARSHALL
Memphis, Tennessee

ANDREW MICHAEL MARTIN
Batesville, Mississippi

CHARLSIE RAMONA MARTIN
Batesville, Mississippi

HENRY O. MARTIN
Charleston, Mississippi

KAREN ELAINE MARTINDALE
Pope, Mississippi

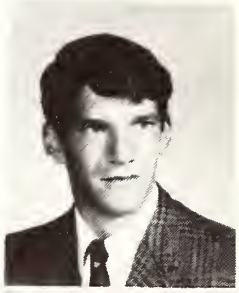

RONALD BRYANT MARTINDALE
Jackson, Tennessee

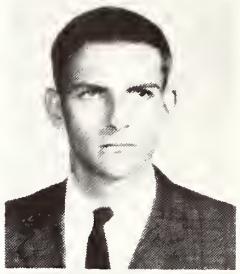

RODNEY KEITH MASON
Eads, Tennessee

WANELL MATHIS
Oxford, Mississippi

DONNA GWENDOLYN MATTHEWS
Crenshaw, Mississippi

SHERRY MATTHEWS
Sledge, Mississippi

1968

JERRY LOWELL MATTOX
Sardis, Mississippi

BARBARA ANNETTE MAYFIELD
Memphis, Tennessee

WILLIAM E. MEEK
Charleston, Mississippi

CHARLENE MEERS
Senatobia, Mississippi

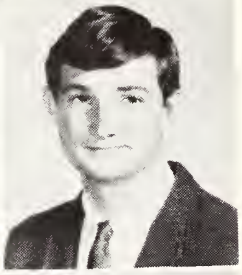

KAY FORD METTETAL
Batesville, Mississippi

FLOYD LAWANDA MEURRIER
Batesville, Mississippi

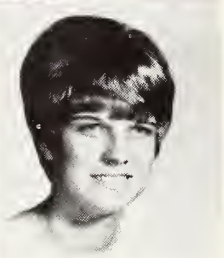

VIRGIE LOU MILAM
Charleston, Mississippi

BRENDA KAY MILES
Batesville, Mississippi

BETTY SUE MILLER
Banner, Mississippi

ELLIS RANDALL MILLER
Coldwater, Mississippi

ELIZABETH KAY MILLER
Nesbit, Mississippi

LINDA KAY MILLER
Marks, Mississippi

JAMES DAVIE MILLS
Batesville, Mississippi

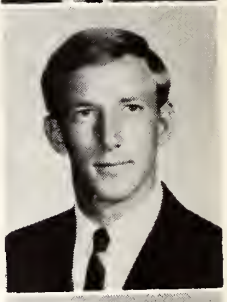

PAUL SISLER MILLS
Courtland, Mississippi

SAMUEL RAY MILLS
Courtland, Mississippi

KIRBY JOY MITCHELL
Philipp, Mississippi

MARY FRANCES MITCHELL
Southaven, Mississippi

SHEILA RUTH MITCHELL
Red Banks, Mississippi

FRESHMEN

SHERON RUTH MITCHELL
Holly Springs, Mississippi

VIVIAN LEA MITCHELL
Pleasant Grove, Mississippi

HENRY GRANT MOLER
Poplarville, Mississippi

CLINTON RICHARD MOONEY
Water Valley, Mississippi

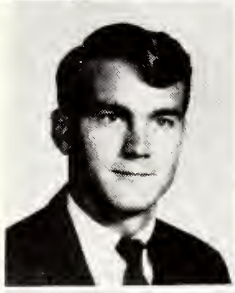

DAVID GLENN MOORE
Lambert, Mississippi

RITA KAY MOORE
Holly Springs, Mississippi

WALLACE MOORE, JR.
Sardis, Mississippi

BRENDA LEE MORRIS
Water Valley, Mississippi

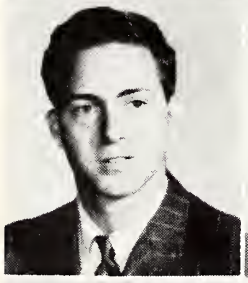
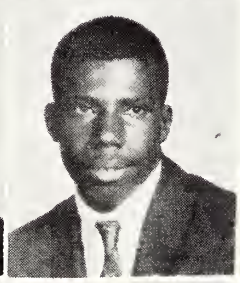

JOHN WAKEFIELD MORRIS
Darling, Mississippi

LEONARD MORRIS
Batesville, Mississippi

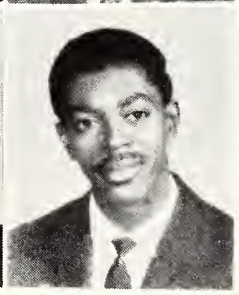

RONALD EDWARD MORRIS
Memphis, Tennessee

DWIGHT ANTHONY MOSBY
Oxford, Mississippi

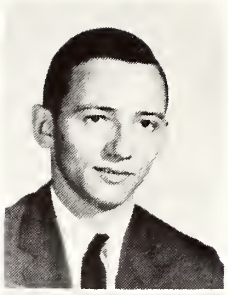

ARTHUR DAVID MOSS, JR.
Canton, Mississippi

PAUL GUYTON MURLEY
Ashland, Mississippi

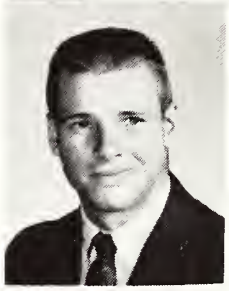

TRAVIS EARL MURPHEE
Pittsboro, Mississippi

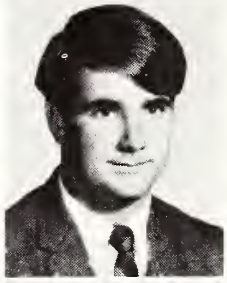

HILLIARD JESSE MURPHY, III
Manford, Tennessee

BRIAN RUSSELL NANCE
Olive Branch, Mississippi

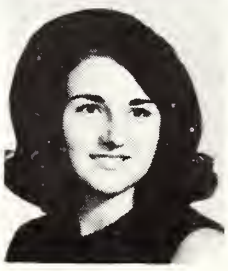

DOROTHY ANNE NARDOZZI
Batesville, Mississippi

1968

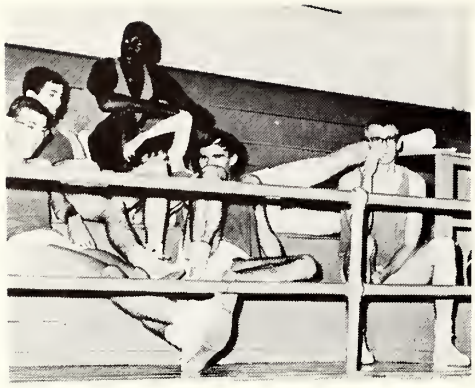

BENNY HAROLD NORWOOD
Hernando, Mississippi

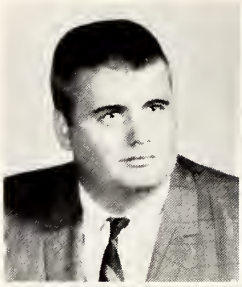

JAMES KELLY NORWOOD
Bruce, Mississippi

LINDA FAYE OGLESBY
Senatobia, Mississippi

SHERRY ELLEN OLIPHANT
Batesville, Mississippi

CHERI DIANA ORMON
Ashland, Mississippi

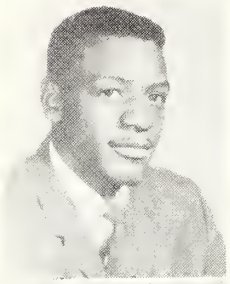

IRA FRANKLIN NEELY
Coldwater, Mississippi

SANDRA NARENE ORMON
Hickory Flat, Mississippi

BARBARA GAIL ORRELL
Charleston, Mississippi

SARAH LEE NEWMAN
Potts Camp, Mississippi

BEVERLY RUTH OVERBY
Bruce, Mississippi

BILLY DERRAL PALMERTREE
Batesville, Mississippi

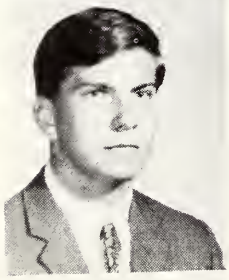

PAUL W. NORRIS
Senatobia, Mississippi

JIMMY DALE PARKER
Bruce, Mississippi

JOHN WOMACK PARKER
Coffeeville, Mississippi

BARBARA JEAN NORWOOD
Como, Mississippi

PEGGY ANN PARKER
Houlka, Mississippi

FRESHMEN

VICTORIA ANNE PARKER
Coffeeville, Mississippi

WILLIAM PAUL PARKER
Collierville, Tennessee

JOHN R. PARSON
Water Valley, Mississippi

LINDA CAROL PATTERSON
Pittsboro, Mississippi

MARGARET LEIGH PEARSON
Olive Branch, Mississippi

GARY RILEY PEELER
Hernando, Mississippi

PAMELA DALE PEGRAM
Senatobia, Mississippi

JERRY GALE PERKINS
Batesville, Mississippi

STANLEY ROY PERNELL
Charleston, Mississippi

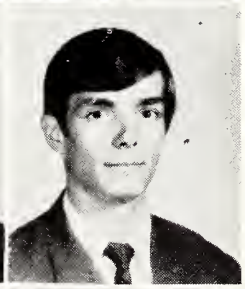

GUS GORDON PETERSON
Senatobia, Mississippi

MARY CHARLOTTE PIERCE
Coahoma, Mississippi

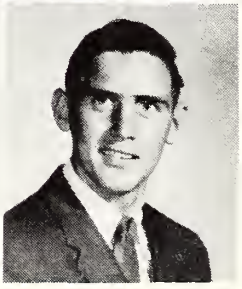

JAMES FRANKLIN PINKERTON
Water Valley, Mississippi

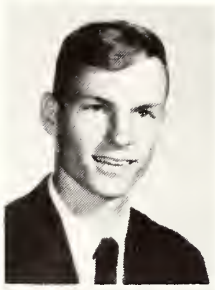

LARRY JOE PIPKIN
Southaven, Mississippi

BRENDA JOYCE PITCOCK
Pope, Mississippi

CAROLYN RAE PORTER
Senatobia, Mississippi

MARY KATHERINE POTTS
Water Valley, Mississippi

PATRICIA LYNN POUNDERS
Memphis, Tennessee

MORRIS LAVELL POWELL
Coldwater, Mississippi

1968

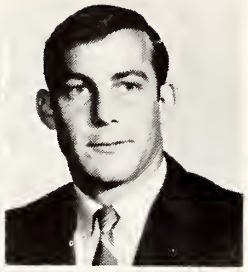

RUTH CHRISTINE POWELL
Independence, Mississippi

WILLIAM ALLEN POWELL
Hernando, Mississippi

EDWARD EARL PRINCE
Hernando, Mississippi

DONALD CARY PRITCHARD
New Albany, Mississippi

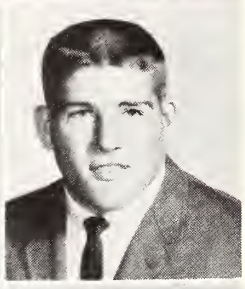

JANET ELOISE PROVINCE
Balen, Mississippi

JOHN THOMAS PRYOR
Water Valley, Mississippi

JUDY KAY RAMSEY
Sardis, Mississippi

PAUL REX RAY
Oxford, Mississippi

BILLIE JEAN READ
Tunica, Mississippi

BILLIE FAYE REAGH
Byhalia, Mississippi

JUDY CAROL RED
Coldwater, Mississippi

NANCY DIANNE REDWINE
Water Valley, Mississippi

JUDY CAROLYN REED
Marks, Mississippi

BOBBY WAYNE REECE
Bruce, Mississippi

JOSEPH ROCCO REGAN
Yazoo City, Mississippi

ANN MARIE REITZ
Clarksdale, Mississippi

DONNA REESE
Sardis, Mississippi

SHEILA PATRICIA RIALES
Sardis, Mississippi

FRESHMEN

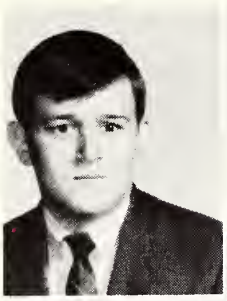

WILLIAM R. RIKARD
Oxford, Mississippi

JAMES ROBERT RIMMER
Calhoun City, Mississippi

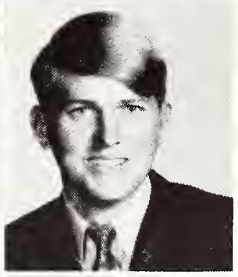

PATSY ELAINE ROACH
Ashland, Mississippi

JERRY WAYNE ROBERSON
Charleston, Mississippi

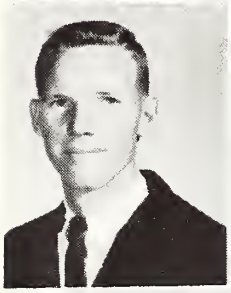

LARRY EDWARD ROBERSON
Ashland, Mississippi

MONA JEAN ROBERTS
Senatobia, Mississippi

RUFUS EDWARD ROBERTSON
Horn Lake, Mississippi

SHIRLEY ANN ROBERTSON
Clarksdale, Mississippi

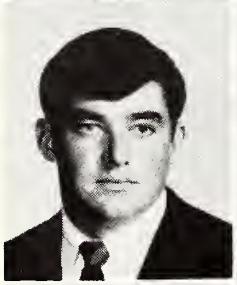

FLOYD L. ROBINSON, III
Olive Branch, Mississippi

BETTY JEAN ROGERS
Holly Springs, Mississippi

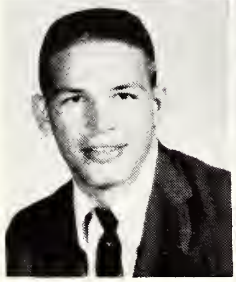

DONALD LYNN ROGERS
Ashland, Mississippi

SHARON KAY RONE
Senatobia, Mississippi

SARA MARIE ROSE
Sumner, Mississippi

SANDRA ANN ROUNSAVILLE
Charleston, Mississippi

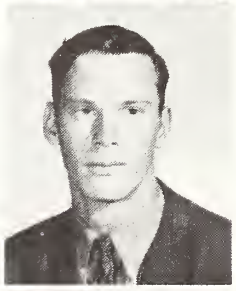

BENNY FRANK ROWLAND
Arkabutla, Mississippi

CHARLES DAVID ROWLAND
Charleston, Mississippi

REBECCA JANE ROWLAND
Hickory Flat, Mississippi

BIRDIE CAROLYN RUSSELL
Sardis, Mississippi

1968

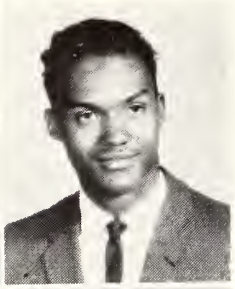

CONNIE LOUISE RUSSELL
Hernando, Mississippi

JAMES DOUGLAS RUSSELL
Crenshaw, Mississippi

MARY EDEA RUSSELL
Memphis, Tennessee

JAMES ROBERT RUTHERFORD
Water Valley, Mississippi

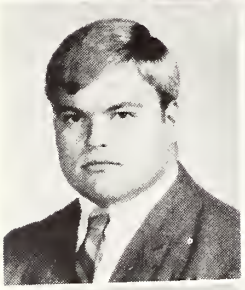

ALAN THOMAS RYAN
Collierville, Tennessee

DEBORAH ANN SALLEY
Coffeeville, Mississippi

BARBARA ANN SAMPLES
Ashland, Mississippi

SANDRA FAYE SANFORD
Sardis, Mississippi

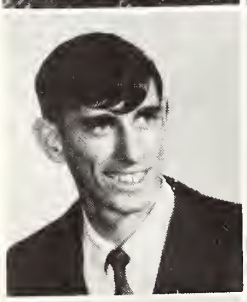
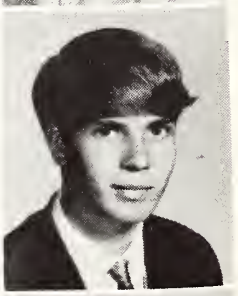

JAMES CARL SAVAGE
Coldwater, Mississippi

MALVIN DWIGHT SCARBOROUGH
Olive Branch, Mississippi

DORRICE DALE SCOTT
Hernando, Mississippi

KENNETH POWELL SCOTT, JR.
Oakland, Mississippi

JANICE FAYE SCRUGGS
Coldwater, Mississippi

JUDY CALETT SEYMORE
Tutwiler, Mississippi

PATRICIA FAYE SHEPARD
Batesville, Mississippi

CECIL BLANTON SHINAULT
Byhalia, Mississippi

JOHN WALTER SHINSTOCK
Senatobia, Mississippi

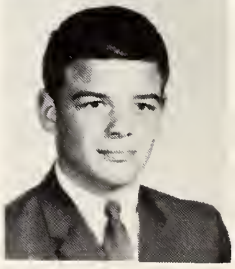

EVERETT BRYANT SHOUP
Ashland, Mississippi

FRESHMEN

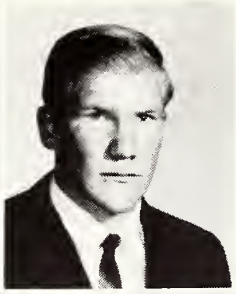

PEGGY ONEIL SIMMONS
Water Valley, Mississippi

THOMAS WAYNE SIMMONS
Batesville, Mississippi

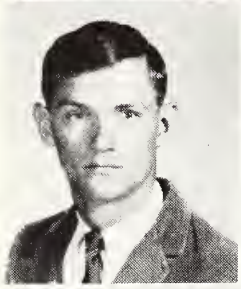

WAYNE AARON SIMMONS
Tillatoba, Mississippi

SANDRA DIANNE SIMPSON
Ashland, Mississippi

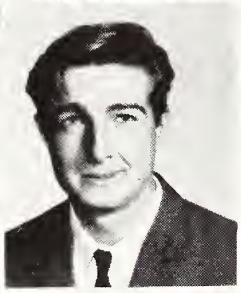

STEVE PERRY SIMPSON
Memphis, Tennessee

WILLIAM JOSEPH SIMPSON
Southaven, Mississippi

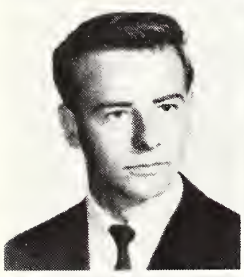

JERRY DAN SIMS
Houlka, Mississippi

BILLY RAY SMITH
Sardis, Mississippi

BONNIE LYNN SMITH
Senatobia, Mississippi

CAROL ANN SMITH
Charleston, Mississippi

CYNTHIA RAE SMITH
Crenshaw, Mississippi

GENEVA BELL SMITH
Tunica, Mississippi

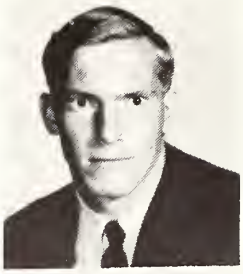

JOHN WILLIAM SMITH
Webb, Mississippi

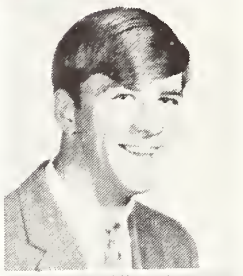

LEWIS WAYNE SMITH
Sumner, Mississippi

LINDA GALE SMITH
West Point, Mississippi

MARTHA FRANCES SMITH
Holly Springs, Mississippi

1968

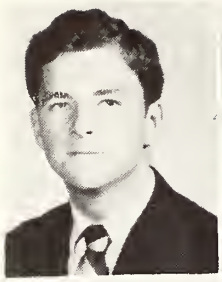

PHILLIP PAUL SMITH
Oxford, Mississippi

SANDRA SNELL
Coffeeville, Mississippi

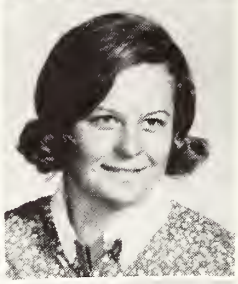

ROLAND R. SORELLE, JR.
Clarksdale, Mississippi

SHERRYL LORRAINE SPEIR
Cascilla, Mississippi

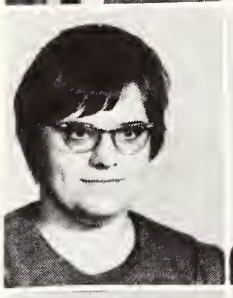

PATRICIA GALE SPROUSE
Water Valley, Mississippi

ANTHONY DOYLE STACKS
Independence, Mississippi

GARY DAVID STACKS
Independence, Mississippi

PATRICIA ANN STALLINGS
Collierville, Tennessee

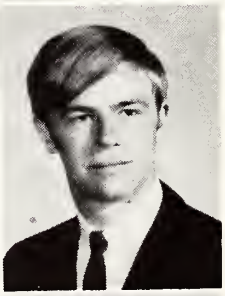

GARY LEE STATEN
Charleston, Mississippi

JAMES RILEY STEVENS
Sarah, Mississippi

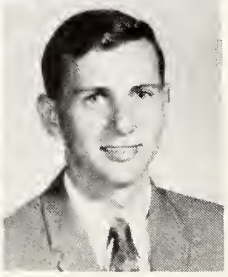

SUSAN BELL STEVENS
Coffeeville, Mississippi

GARY DEAN STONE
Oxford, Mississippi

ANDERSON BARKLEY STREET
Memphis, Tennessee

BRENDA RUTH STROUPE
Ripley, Mississippi

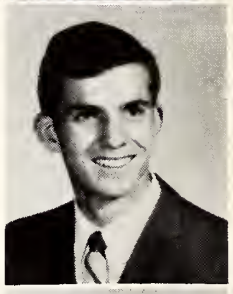

HAL SIMPSON STROUPE
Ripley, Mississippi

JANICE MARIE STYERS
Senatobia, Mississippi

SUE CAROLYN STYERS
Senatobia, Mississippi

DENNIS ARNOLD SUTHERLAND
Water Valley, Mississippi

FRESHMEN

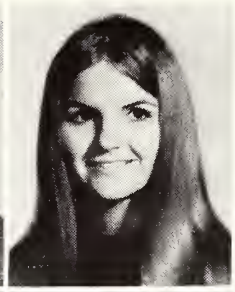

LARRY WAYNE SUTHERLAND
Memphis, Tennessee

JUDY ANNETTE SWINDOLL
Sledge, Mississippi

JOHN WILLIAM TAMKE
Senatobia, Mississippi

CLAUDIA AGNESS TAYLOR
Lambert, Mississippi

DAVID LUSK TAYLOR
Senatobia, Mississippi

EDWARD ANDREW TAYLOR
Memphis, Tennessee

GLENDORA TAYLOR
Como, Mississippi

HUGH GARY TAYLOR
Booloces, Louisiana

MARIAN ELIZABETH TAYLOR
Senatobia, Mississippi

JOAN LYNN TEASLER
Senatobia, Mississippi

KATHY SUE TEEL
Holly Springs, Mississippi

JEWEL FAYE TERRY
Lambert, Mississippi

EDWARD VICTOR THEOBALD
Oxford, Mississippi

PATRECIA THERRELL
Vardaman, Mississippi

LINDA KAY THOMAS
New Albany, Mississippi

REBECCA JEAN THOMAS
Horn Lake, Mississippi

MOLLIE EUDOXIE THORNTON
Tunica, Mississippi

LINDA CAROL TIDWELL
Batesville, Mississippi

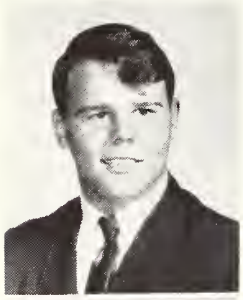

MARION GEORGE TIERCE
Philipp, Mississippi

RODNEY DOUGLAS TRIPLETT
Senatobia, Mississippi

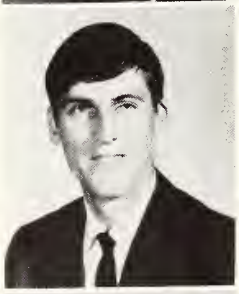

JOHN THOMAS TURNER, JR.
Bruce, Mississippi

HUBERT LANE TUTOR, JR.
Crowder, Mississippi

GLORIA JEAN TUTOR
Olive Branch, Mississippi

JOHN BENEDICT VACCARO
Memphis, Tennessee

TRAVIS DEWAYNE VALENTINE
Moscow, Tennessee

CHARLES RAY VANLANDINGHAM
Vardaman, Mississippi

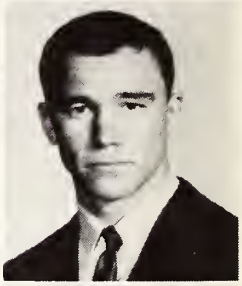

JACQUELINE ELAINE VANWINKLE
Water Valley, Mississippi

GLYNDA JANELL VARNER
Oxford, Mississippi

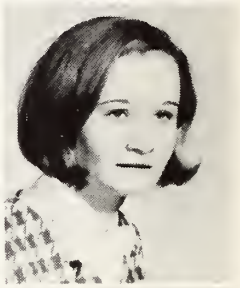

OLIVER LEE VICERY, JR.
Southaven, Mississippi

JUDY ANN WADDELL
Lambert, Mississippi

CATHY ANITA WALKER
Oxford, Mississippi

GARY WAYNE WALKER
Independence, Mississippi

RICHARD THURMAN WALKER
Senatobia, Mississippi

ALGIE BRENT WALLACE
Marks, Mississippi

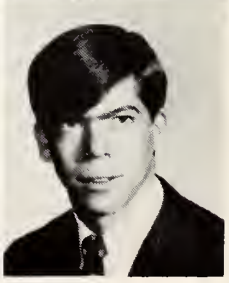

FRESHMEN

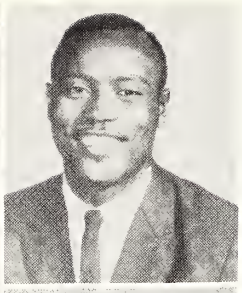

JOSEPH CLAYTON WALLACE
Independence, Mississippi

OTIS JAMES WALLACE
Coldwater, Mississippi

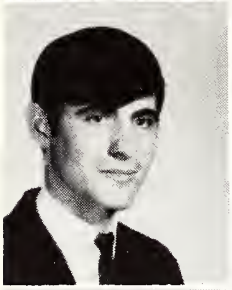
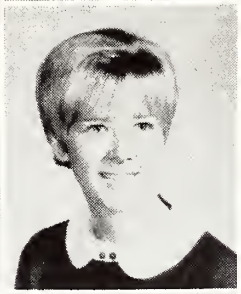

THOMAS LARRY WALLS
Lambert, Mississippi

JUDY KAY WALTERS
Crenshaw, Mississippi

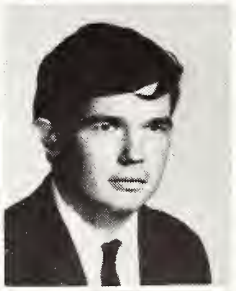

MARYBETH WALTON
Grenada, Mississippi

THOMAS DALE WALTON
Southaven, Mississippi

M. JOHNETTE WARNER
Big Creek, Mississippi

LINDA GAIL WATTS
Etta, Mississippi

JAMES WALTON WEBB
Calhoun City, Mississippi

ELIZABETH FAYE WELCH
Grenada, Mississippi

PATRICIA DIANE WEST
Coldwater, Mississippi

JAMES ANDREW WHITE
Batesville, Mississippi

JOHN EDWARD WHITE
Senatobia, Mississippi

MELVIN DOUGLAS WHITE
Independence, Mississippi

JOY LIECE WHITESIDE
Hickory Flat, Mississippi

RAYMOND EDWARD WHITTEN
Tillatoba, Mississippi

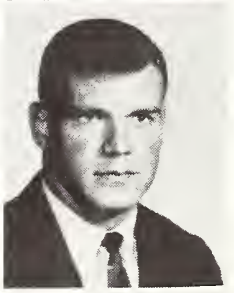

JAMES D. WILBORN
Senatobia, Mississippi

DUDLEY COOPER WILLIAMS
Water Valley, Mississippi

1968

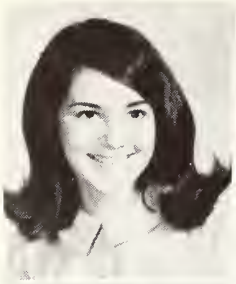

KATHY ANN WILLIAMS
Holly Springs, Mississippi

LAURA JANE WILLIAMS
Grenada, Mississippi

RUSSELL CHRISTY WILLIAMS
Potts Camp, Mississippi

WANDA FAYE WILSON
Lake Cormorant, Mississippi

ANITA LOUISE WIMBERLY
Lambert, Mississippi

JIM REAGAN WINDHAM
Oxford, Mississippi

WANDA LANE WITHERS
Independence, Mississippi

PHIL KEITH WOLFE
Water Valley, Mississippi

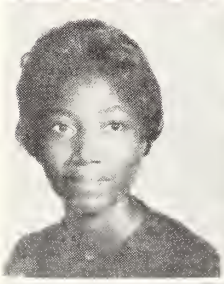

GLENDORA WOODARD
Tunica, Mississippi

HOMER FRANK WOODRUFF
Courtland, Mississippi

LINDA JANE WOOLFOLK
Coldwater, Mississippi

THEODORE WOOTEN
Senatobia, Mississippi

SHARON KAY WORSHAM
Cascilla, Mississippi

DONNALD WAYNE WRIGHT
Southaven, Mississippi

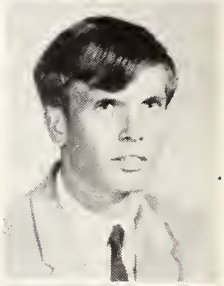

FRANKLIN GLEN WRIGHT
Sledge, Mississippi

MARSHA GAIL YOUNG
Byhalia, Mississippi

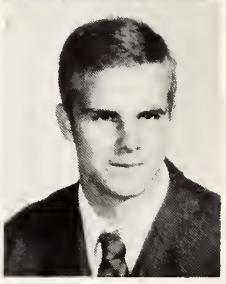

ALLEN E. ZETTERGREN, JR.
Memphis, Tennessee

Freshmen Class Officers

PRESIDENT	Jerry Mattox
VICE-PRESIDENT	Bruce Mitchell
VICE-PRESIDENT	Donald Wood
SECRETARY-TREASURER	Betsy Brasell
REPRESENTATIVE	Dianne Banks

but remember . . .

Though the work was hard . . .

and the going got rough . . .

there were better times . . .

As you complete this year, you will think back over the new friendships you gained, the fun you had, and the accomplishments you made. We cannot bring back the past memories of your 1967-68 year at Northwest. We do hope, though, that a part of these memories has been caught up in this book so that you will remember this year as truly your best at Northwest.

THE ANNUAL STAFF

More worthwhile times.

Autographs

Autographs